

STATE OF INDIANA ) IN THE HAMILTON SUPERIOR COURT, 3  
 ) SS:  
 COUNTY OF HAMILTON ) CAUSE NO. 29D03-9308-CP-404

GEORGE N. CLARK, )  
 HAMILTON COUNTY FARM BUREAU )  
 COOPERATIVE ASSOCIATION, INC., )  
 BRITTON FARMS, INC. )

and all others similarly )  
 situated, )

Plaintiffs, )

v. )

CSX TRANSPORTATION, INC., )

Defendant. )

**FILED**  
 NOV 26 2003  
*Jammy Dait*  
 CLERK OF THE  
 HAMILTON SUPERIOR COURT

**DECLARATORY JUDGMENT FOR THE COUNTY OF MARION**

On July 25, 2002, this Court, having conducted a hearing and being duly advised, granted final approval to the Settlement Agreement in this matter and entered its Order to this effect. In accordance with the Settlement Agreement, the Court issues this Declaratory Judgment as part of the implementation of that Agreement and Order.

It is hereby ORDERED, ADJUDGED AND DECREED that:

1. With respect to claims of title asserted by CSX Transportation, Inc., its predecessors, successors, parent companies, subsidiaries, affiliates and assigns ("CSX"), and claims of title asserted by Members of the Settlement Class, their predecessors, successors, and assigns, in the abandoned railroad corridor formerly

operated by CSX located in this county (the "Settlement Corridor"), this Court declares that superiority of title to designated portions of the Settlement Corridor is as indicated in Exhibit A attached to this Declaratory Judgment as set forth below.

2. Exhibit A identifies the adjoining landowners as recorded in the Marion County property tax records as of March and April, 2002, who are members of the Settlement Class, the tax record address for each such adjoining landowner properties, the tax parcel and map numbers of properties, and the nature of title held by CSX to that portion of the Settlement Corridor adjacent to each such property.

3. Where property owner information was not available in the County tax records, there is attached as Exhibit B portions of detailed Tax Maps for Marion County that identify the location of those adjoining parcels where the Class Member's information is listed as unknown.

4. Where the title held by CSX to that portion of the Settlement Corridor has been determined pursuant to the Settlement Agreement to be less than fee title, the designation of "Easement" appears in the column titled "Interest Status" in Exhibit A. With respect to these portions of the Settlement Corridor, the Court declares that the Settlement Class Member's title to the portion of the Settlement Corridor adjacent to their property is superior to any claims of title by CSX, subject to any prior adjudication of title in a Court of law in which the Class Member's title or the title of the Class Member's predecessor in interest was determined not to be superior to the title of CSX.

5. Where a Class Member's title has been determined to be superior, that title is subject to existing lawful telecommunication occupancies and all other lawfully existing occupancies pursuant to I.C. 32-23-11-11, formerly I.C. 32-5-12-11.

6. Where the title held by CSX to that portion of the Settlement Corridor has been determined pursuant to the Settlement Agreement to be fee title, the designation of "Fee" appears in the column titled "Interest Status" in Exhibit A. With respect to these portions of the Settlement Corridor, the Court declares that CSX's title to the designated portion of the Settlement Corridor is superior to any claim of title by the Settlement Class, subject to any prior adjudication of title in a Court of law in which CSX was determined not to hold superior title to a Class Member or the Class Member's predecessor in interest, and subject to any prior sale by CSX of its fee interest to Settlement Class Members or third parties.

7. Where title to the adjoining Settlement Corridor has been determined to be "split" between an Interest Status of "Easement" and an Interest Status of "Fee," a series of detailed maps are attached as Exhibit C which indicate the location of each interest status relative to the adjoining property.

8. As a general rule, a Class Member whose property adjoins a corridor parcel with an interest status of "Easement" holds superior title (as to CSX) to the centerline of the adjacent corridor, however there may be exceptions to this rule. Where the property owner across the corridor from such a Class Member is listed as adjacent to a "Fee" interest corridor, the boundary of CSX's fee interest is determined by the deed conveying the fee interest to CSX or its predecessor. Where

property owners across from each other on the same corridor position are both listed as adjacent to "Easement" interest corridor property, there may be instances where one landowner may assert a claim to more than one-half or to all of the corridor. In these circumstances, such claims and any resulting disputes that may arise between Class Members and either CSX or other parties, including other Class Members, must be resolved by the parties themselves apart from the class action.

9. The Court further declares that it is not within the scope of this Declaratory Judgment to resolve title disputes between individual persons which may occur as a result of conveyances of portions of the Settlement Corridor prior to the entry of this Judgment or otherwise, and that such disputes, to the extent any have arisen or may arise, must be resolved by the individual parties concerned.

Dated: 11/24/03

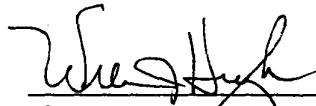

---

JUDGE, Hamilton Superior Court, 3

COPIES TO:

Henry J. Price, Esq.  
PRICE, JACKSON, WAICUKAUSKI &  
MELLOWITZ, P.C.  
301 Massachusetts Avenue  
Indianapolis, Indiana 46204

Christopher G. Scanlon, Esq.  
BAKER & DANIELS  
300 North Meridian Street  
Suite 2700  
Indianapolis, Indiana 46204

**George N. Clark, et al. vs. CSX Transportation, Inc. Class Action Settlement**  
**Hamilton Superior Court**  
**Cause No. 29D03-9308-CP-404**

**Marion County CSX Abandoned Railroad Corridors**

Primary Sort: Tax Parcel Number

No.	Parcel ID	Name (Adjoining Landowner)	Tax Record Address (Adjoining Property)	Tax Parcel No.	Tax Map No.	Interest Status (Holder of Superior Title)
1	2655	Betty Roach	4730 N. Capitol Ave., Indianapolis, IN 46208	1004546		Fee (CSX)
2	2654	Betty Roach	4730 N. Capitol Ave., Indianapolis, IN 46208	1004547		Fee (CSX)
3	2651	Unknown Owner	(See Exhibit B page 1 #1)	1005792		Fee (CSX)
4	2639	Fall Creek Associates	4053 Maple Rd., Amherst, NY 14226	1008719		Fee (CSX)
5	2646	Bobby J. Sargent	53 S. Franklin Rd., Indianapolis, IN 46219	1008729		Fee (CSX)
6	2675	Unknown Owner	(See Exhibit B page 2 #2)	1011688		Easement (Landowner)
7	2649	David Edmondson; Michelle Williams	3553 Evergreen Ave., Indianapolis, IN 46205	1013744		Fee (CSX)
8	2671	Ronald D. Manis; Janice S. Manis	P. O. Box 157, Whiteland, IN 46184	1013968		Easement (Landowner)
9	2672	Ronald D. Manis; Janice S. Manis	P. O. Box 157, Whiteland, IN 46184	1013969		Easement (Landowner)
10	2660	Acorn Realty Co, LLC	5820 Fortune Circle W., Indianapolis, IN 46241	1017696		Fee (CSX)
11	2677	Leslie Coatings, Inc.	1101 E. 30th Street, Indianapolis, IN 46205	1018490		Easement (Landowner)
12	2665	Erbrich Products Co, Inc.	P. O. Box 55134, Indianapolis, IN 46205	1024239		Easement (Landowner)
13	2678	City Plating Co, Inc.	P. O. Box 55141, 2906 Columbia Ave., Indianapolis, IN 46205	1026404		Easement (Landowner)
14	2695	Vechel L. Rhodes, Sr.; Roberta Rhodes	3833 E. 42nd Street, Indianapolis, IN 46226	1027934		Easement (Landowner)
15	2645	James Johnson	P. O. Box 534, Indianapolis, IN 46253	1028339		Fee (CSX)
16	2650	David Edmondson; Michelle Williams	3553 Evergreen Ave., Indianapolis, IN 46205	1029638		Fee (CSX)
17	2656	Wilbert Busby; Larry Passon	5423 E. 38th Street, Indianapolis, IN 46218	1032726		Fee (CSX)
18	2643	James Johnson	4926 May Ridge Ln., Indianapolis, IN 46254	1033873		Fee (CSX)
19	2667	Ronald D. Manis; Janice S. Manis	P. O. Box 157, Whiteland, IN 46184	1034781		Easement (Landowner)
20	2630	Indiana State Fair Commission	1202 E. 38th Street, Indianapolis, IN 46205 (See Exhibit C page 1)	1039256		Fee (CSX) 16 ft. (South)/Easement (Landowner) 426 ft. (North)
21	2698	Thomas & Skinner, Inc.	1120 E. 23rd Street, Indianapolis, IN 46205	1039668		Easement (Landowner)
22	2674	Kestler Engineering Machine Co, Inc.	P. O. Box 88130, Indianapolis, IN 46208	1045366		Easement (Landowner)
23	2680	Indiana Asphalt Paving Co.	2810 Columbia Ave., Indianapolis, IN 46205	1045483		Easement (Landowner)
24	2694	Indiana Veneers Corp.	1121 E. 24th Street, Indianapolis, IN 46205	1045810		Easement (Landowner)
25	2697	V L Rhodes Enterprises, Inc.	2301 Winthrop Ave., Indianapolis, IN 46205	1045830		Easement (Landowner)
26	2679	Leslie Coatings, Inc.	1101 E. 30th Street, Indianapolis, IN 46205	1045914		Easement (Landowner)
27	2636	Indiana State Fair Commission	1202 E. 38th Street, Indianapolis, IN 46205	1046001		Fee (CSX)
28	2635	Indiana State Fair Commission	1202 E. 38th Street, Indianapolis, IN 46205 (See Exhibit C page 1)	1046506		Fee (CSX) 441 ft./Easement (Landowner) 275 ft.
29	2638	Indiana State Fair Commission	1202 E. 38th Street, Indianapolis, IN 46205	1046517		Fee (CSX)
30	2637	Indiana State Fair Commission	1202 E. 38th Street, Indianapolis, IN 46205	1046518		Fee (CSX)
31	2633	Indiana State Fair Commission	1202 E. 38th Street, Indianapolis, IN 46205	1046519		Easement (Landowner)
32	2663	Aurelio Pete Jimenez	4911 Whisenand Drive, Indianapolis, IN 46254 (See Exhibit C page 2)	1048286		Fee (CSX) 57 ft. (North)/Easement (Landowner) 26 ft. (South)
33	2648	3G of Central Indiana, Inc.	111 Monument Cor, Suite 900, Indianapolis, IN 46204	1056087		Fee (CSX)
34	2652	Raymond Jefferson; Mildred L. Jefferson	3535 Evergreen Ave., Indianapolis, IN 46205	1061380		Fee (CSX)

**George N. Clark, et al. vs. CSX Transportation, Inc. Class Action Settlement**  
**Hamilton Superior Court**  
**Cause No. 29D03-9308-CP-404**

**Marion County CSX Abandoned Railroad Corridors**

Primary Sort: Tax Parcel Number

No.	Parcel ID	Name (Adjoining Landowner)	Tax Record Address (Adjoining Property)	Tax Parcel No.	Tax Map No.	Interest Status (Holder of Superior Title)
35	2642	Darwin D. May; Edna M. May	6235 Forest View Drive, Indianapolis, IN 46260	1065882		Fee (CSX)
36	2673	Darwin D. May; Edna M. May	6235 Forest View Drive, Indianapolis, IN 46260	1066714		Easement (Landowner)
37	2669	John Hoffman, Inc.	10174 Gemstone Dr., Noblesville, IN 46060	1066719		Easement (Landowner)
38	2641	Charles Williams; David J. Williams	228 S. Sherman Drive, Indianapolis, IN 46201	1078339		Fee (CSX)
39	2647	James Johnson	4926 Mayridge Ln., Indianapolis, IN 46254	1078342		Fee (CSX)
40	2644	Lydia Wooden	3571 Evergreen Ave., Indianapolis, IN 46205	1079140		Fee (CSX)
41	2681	Doug Fallon	1434 Sarazen Circle, Indianapolis, IN 46239	1080680		Easement (Landowner)
42	2668	Ralph Lee; Phillis M. Lee	3247 Dr. A. J. Brown Ave., Indianapolis, IN 46205	1080744		Easement (Landowner)
43	2670	John M. Wooley Lumber Co, Inc.	1118 E. 30th Street, Indianapolis, IN 46205	1080779		Easement (Landowner)
44	2686	Glenda Sue Eicks	7851 Maxwellton, Mooresville, IN 46158	1081048		Easement (Landowner)
45	2687	Steel House Rules, LLC	1237 Chessington Rd., Indianapolis, IN 46260	1081213		Easement (Landowner)
46	2690	Brotherhood Athletic Education Association, Inc.	1720 E. 38th Street, Indianapolis, IN 46218	1082837		Easement (Landowner)
47	2653	Clear Trust	P. O. Box 19293, Indianapolis, IN 46219	1089954		Fee (CSX)
48	2692	Titan Industries, Inc.	323 S. La Salle St., Indianapolis, IN 46201	1090862		Easement (Landowner)
49	2693	Ewing-Light Metals, Inc.	1100 E. 24th Street, Indianapolis, IN 46205	1091034		Easement (Landowner)
50	2659	Constance A. Simpson	3350 Sutherland, Indianapolis, IN 46218	1096524		Fee (CSX)
51	2702	Consolidated Rail Corp.	P. O. Box 8499, Philadelphia, PA 19101	1098123		Easement (Landowner)
52	2691	Titan Industries, Inc.	323 S. La Salle Street, Indianapolis, IN 46201	1100064		Easement (Landowner)
53	2689	Brotherhood Athletic Education Association, Inc.	1720 E. 38th Street, Indianapolis, IN 46218	1100284		Easement (Landowner)
54	2696	Lake Erie & Western RR Co.	Union Station Rm 217, Chicago, IL 60606	1100285		Easement (Landowner)
55	2634	Norfolk & Western RR Co.	811 Nelson Rd., Ft. Wayne, IN 46804	1100676		Fee (CSX)
56	2684	Lake Erie & Western RR Co.	Union Station Rm 217, Chicago, IL 60606	1102596		Easement (Landowner)
57	2022	Indianapolis Power & Light Co.	P. O. Box 1595, Indianapolis, IN 46206	8000945	235	Easement (Landowner)
58	2025	Nora Plaza Indianapolis Associates, LLC	360 Corporate Circle, 30050 Chagrin Blvd, Pepper Pike, OH 44124	8001979	237	Fee (CSX)
59	2165	Opal Culbertson	7140 Westfield Blvd, Indianapolis, IN 46240	8002929	937	Fee (CSX)
60	2133	Roy Lesselyoung	7034 Dover Rd, Indianapolis, IN 46220	8002975	927	Fee (CSX)
61	2139	Reuben Wharam; Marilyn Wharam	7550 Westfield Blvd, Indianapolis, IN 46240	8002976	927	Fee (CSX)
62	2164	Indianapolis Water Co	1220 Waterway Blvd, Indianapolis, IN 46202	8003927	937	Fee (CSX)
63	2129	Ronald Thompson; Celeste Thompson	7630 Westfield Blvd, Indianapolis, IN 46240	8004559	925	Easement (Landowner)
64	2109	William McFarland; Helen McFarland	7980 Meadowbrook Dr, Indianapolis, IN 46240	8004884	616	Easement (Landowner)
65	2093	Florence Hardy; William Hardy	7990 Meadowbrook Dr, Indianapolis, IN 46240	8004885	614	Easement (Landowner)
66	2092	Barbara Hawkins	7998 Meadowbrook Dr, Indianapolis, IN 46240	8004886	614	Easement (Landowner)
67	2090	Cleda Lotze	8002 Meadowbrook Dr, Indianapolis, IN 46240	8004887	614	Easement (Landowner)
68	2088	Keith Stucker	8012 Meadowbrook Dr, Indianapolis, IN 46240	8004888	614	Easement (Landowner)
69	2064	Patrick M. Commiskey; Catherine M. Commiskey	1300 Meadowbrook Dr, Indianapolis, IN 46240	8004896	606	Easement (Landowner)
70	2046	Jennifer L. Aiken	8421 Evergreen Ave, Indianapolis, IN 46240	8005447	604	Easement (Landowner)
71	2047	Jennifer L. Aiken	8421 Evergreen Ave, Indianapolis, IN 46240	8005448	604	Easement (Landowner)

**George N. Clark, et al. vs. CSX Transportation, Inc. Class Action Settlement**  
**Hamilton Superior Court**  
**Cause No. 29D03-9308-CP-404**

**Marion County CSX Abandoned Railroad Corridors**

Primary Sort: Tax Parcel Number

No.	Parcel ID	Name (Adjoining Landowner)	Tax Record Address (Adjoining Property)	Tax Parcel No.	Tax Map No.	Interest Status (Holder of Superior Title)
72	2045	Jane E. Rizzo	8715 Carrolton, Indianapolis, IN 46240	8005449	604	Easement (Landowner)
73	2054	Minnie D. Turner; Thomas E. Turner	8375 Compton Dr, Indianapolis, IN 46240	8005474	606	Easement (Landowner)
74	2055	Minnie D. Turner; Thomas E. Turner	8375 Compton Dr, Indianapolis, IN 46240	8005475	606	Easement (Landowner)
75	1999	Indiana Ventures I, LLC	9540 Benchmark Dr. #G, Indianapolis, IN 46240	8006108	225	Easement (Landowner)
76	2053	Geist Property, LLC	731 S. Rangeline Rd, Carmel, IN 46032	8006624	608	Easement (Landowner)
77	2163	Chester Howell	7305 Westfield Blvd, Indianapolis, IN 46240	8006658	937	Fee (CSX)
78	2160	Gregory Roy	7363 Westfield Blvd, Indianapolis, IN 46240	8006661	935	Fee (CSX)
79	2159	Gregory Roy	7363 Westfield Blvd, Indianapolis, IN 46240	8006662	935	Fee (CSX)
80	2158	Joseph Lobraico; Betty Lobraico	7373 Westfield Blvd, Indianapolis, IN 46240	8006663	935	Fee (CSX)
81	2157	Joseph Lobraico; Betty Lobraico	7373 Westfield Blvd, Indianapolis, IN 46240	8006664	935	Fee (CSX)
82	2156	Joseph Lobraico; Betty Lobraico	7373 Westfield Blvd, Indianapolis, IN 46240	8006665	935	Fee (CSX)
83	2155	Joseph Lobraico; Betty Lobraico	7373 Westfield Blvd, Indianapolis, IN 46240	8006666	935	Fee (CSX)
84	2154	Joseph Lobraico; Betty Lobraico	7373 Westfield Blvd, Indianapolis, IN 46240	8006667	935	Fee (CSX)
85	2153	Joseph Lobraico; Betty Lobraico	7373 Westfield Blvd, Indianapolis, IN 46240	8006668	935	Fee (CSX)
86	2152	Joseph Lobraico; Betty Lobraico	7373 Westfield Blvd, Indianapolis, IN 46240	8006669	935	Fee (CSX)
87	2151	Joseph Lobraico; Betty Lobraico	7373 Westfield Blvd, Indianapolis, IN 46240	8006670	935	Fee (CSX)
88	2150	Joseph Cremer	7391 Westfield Blvd, Indianapolis, IN 46240	8006671	935	Fee (CSX)
89	2149	Natalie Mack	544 E. 58th Street, Indianapolis, IN 46220	8006673	935	Fee (CSX)
90	2148	Natalie Mack	6101 N. Keystone Ave., Indianapolis, IN 46220	8006674	935	Fee (CSX)
91	2147	Natalie Mack	6101 N. Keystone Ave, Indianapolis, IN 46220	8006675	935	Fee (CSX)
92	2146	Beverly Middaugh	6304 Dawson Lake Dr, Indianapolis, IN 46220	8006676	935	Fee (CSX)
93	2145	Beverly Middaugh	6304 Dawson Lake Dr, Indianapolis, IN 46220	8006677	935	Fee (CSX)
94	2144	Beverly Middaugh	6304 Dawson Lake Dr, Indianapolis, IN 46220	8006678	935	Fee (CSX)
95	2143	Beverly Middaugh	6304 Dawson Lake Dr, Indianapolis, IN 46220	8006679	935	Fee (CSX)
96	2142	Rex Neal; Roben Neal	7433 Westfield Blvd, Indianapolis, IN 46240	8006680	935	Fee (CSX)
97	2141	Richard DeLap	1011 E 75th St, Indianapolis, IN 46240	8006682	935	Fee (CSX)
98	2062	Thomas A. Richardson; Sally J. Richardson	1220 Meadowbrook Dr, Indianapolis, IN 46240	8007598	606	Easement (Landowner)
99	2405	52nd Street Storage, LLC	Suite S-5 3390 W. 86th St., Indianapolis, IN 46268	8007716	1847	Fee (CSX)
100	2044	Elizabeth J. Friedmann, Trustee	8555 Cedar Place Dr, #109, Indianapolis, IN 46240	8009035	241	Easement (Landowner)
101	2478	Alan W. Faust	5155 Winthrop Ave., Indianapolis, IN 46205	8009157	1840	Fee (CSX)
102	2524	East 46th Street Realty Corp	3006 Cold Springs Rd., Indianapolis, IN 46222	8009269	2103	Fee (CSX)
103	2559	Spring A. Buchanan; Gladys Maxwell	4415 N. Winthrop Ave., Indianapolis, IN 46205	8009270	2051	Fee (CSX)
104	2427	Frank E. Hooks	1102 E. 49th St., Indianapolis, IN 46205	8009284	1857	Fee (CSX)
105	2426	Frank E. Hooks	1102 E. 49th St., Indianapolis, IN 46205	8009285	1857	Fee (CSX)
106	2438	Carrie A. Dubois	5547 Winthrop Ave., Indianapolis, IN 46220	8009300	1830	Fee (CSX)
107	2460	Donald P. Harris; Daphne R. Harris; Clarence M. Cobb	5405 Winthrop Ave., Indianapolis, IN 46220	8009301	1830	Fee (CSX)



**George N. Clark, et al. vs. CSX Transportation, Inc. Class Action Settlement**  
**Hamilton Superior Court**  
**Cause No. 29D03-9308-CP-404**

**Marion County CSX Abandoned Railroad Corridors**

Primary Sort: Tax Parcel Number

No.	Parcel ID	Name (Adjoining Landowner)	Tax Record Address (Adjoining Property)	Tax Parcel No.	Tax Map No.	Interest Status (Holder of Superior Title)
108	2437	East 46th St.Realty Corp.	3006 Cold Springs Rd., Indianapolis, IN 46222	8009451	1857	Fee (CSX)
109	2435	East 46th St. Realty Corp.	3006 Cold Springs Rd., Indianapolis, IN 46222	8009453	1857	Fee (CSX)
110	2498	Joseph W. Cirillo	10252 Oak Ridge Dr., Zionsville, IN 46077	8009467	1842	Fee (CSX)
111	2186	Jack Nicholas	PO Box 917, Denmark, SC 29042	8009496	1306	Fee (CSX)
112	2504	Joe Dodson	P. O. Box 20112, Indianapolis, IN 46220	8009513	1842	Fee (CSX)
113	2221	John White	6540 Cornell Ave, Indianapolis, IN 46220	8009529	1313	Easement (Landowner)
114	2501	William J. Zander; Karen S. Zander	6012 N. Wexford Rd., Indianapolis, IN 46220	8009553	1842	Fee (CSX)
115	2442	Michael E. Corell	5531 Winthrop Ave., Indianapolis, IN 46220	8009599	1830	Fee (CSX)
116	2596	Sullivan & Poore Inc.	1015 E. 42nd Street, Indianapolis, IN 46205	8009611	2061	Fee (CSX)
117	2420	Bradley H., Berman; Mary M. Berman	1462 Sedona Dr., Carmel, IN 46032	8009643	1855	Fee (CSX)
118	2419	John D. McNab	4930 Carvel Ave., Indianapolis, IN 46205	8009644	1855	Fee (CSX)
119	2241	Post #34 American Legion	6440 Westfield Blvd, Indianapolis, IN 46220	8009742	1313	Easement (Landowner)
120	2235	Virginia Manning	6532 Westfield Blvd, Indianapolis, IN 46220	8009864	1313	Easement (Landowner)
121	2489	Ajamie Enterprises LLC (1/2 INT) & JTWS (1/2 INT)	3226 E. 10th St., Indianapolis, IN 46201	8009878	1840	Fee (CSX)
122	2488	Phillip Hodges	5019 N. Winthrop Ave., Indianapolis, IN 46205	8009879	1840	Fee (CSX)
123	2544	Harry N. Bass; Laverta Bass	4517 Winthrop Ave., Indianapolis, IN 46205	8010082	2051	Fee (CSX)
124	2575	Rosetta Avery	4311 Winthrop Ave., Indianapolis, IN 46205	8010091	2053	Easement (Landowner)
125	2576	Annette e. Dutro	4309 Winthrop Ave., Indianapolis, IN 46205	8010101	2053	Easement (Landowner)
126	2443	Thomas J. McNulty; Stephen T. Bates	5527 Winthrop Ave., Indianapolis, IN 46220	8010104	1830	Fee (CSX)
127	2497	Ted F. Thiesing	4837 Winthrop Ave., Indianapolis, IN 46205	8010148	1842	Fee (CSX)
128	2304	Sharon Kassenbrock	5815 Winthrop Ave, Indianapolis, IN 46220	8010173	1619	Easement (Landowner)
129	2354	William Baetz	5661 Winthrop Ave, Indianapolis, IN 46220	8010182	1621	Easement (Landowner)
130	2611	Creston Byers	3949 Winthrop Ave., Indianapolis, IN 46205	8010236	2063	Easement (Landowner)
131	2543	Rhonda M. Barker	4521 N. Winthrop Ave., Indianapolis, IN 46205	8010413	2051	Fee (CSX)
132	2577	Elizabeth D. Means	1 Centerpointe Dr., Suite 500, Lake Oswego, OR 97033	8010452	2053	Easement (Landowner)
133	2257	1001 Properties Inc	4530 N Keystone Ave, Indianapolis, IN 46205	8010468	1315	Easement (Landowner)
134	2302	Donald Murray	1002 E 58th St, Indianapolis, IN 46220	8010805	1619	Easement (Landowner)
135	2307	Karen Meighen	5833 Winthrop Ave, Indianapolis, IN 46220	8010889	1619	Easement (Landowner)
136	2361	Emma Davenport; Shirley Moore; Michael Davenport; Steven Davenport	5629 Winthrop Ave, Indianapolis, IN 46220	8010922	1621	Easement (Landowner)
137	2223	Richard G Kitterman Rev Trust	6552 Cornell Ave, Indianapolis, IN 46220	8010925	1313	Easement (Landowner)
138	2220	James Sturman	7040 N Pennsylvania St, Indianapolis, IN 46220	8010928	1313	Easement (Landowner)
139	2520	Winthrop Supply Company, Inc.	4851 N. Winthrop Ave., Indianapolis, IN 46205	8010992	1842	Fee (CSX)
140	2495	Winthrop Supply Co. Inc.	4851 N. Winthrop Ave., Indianapolis, IN 46205	8010993	1840	Fee (CSX)
141	2494	Winthrop Supply Company Inc.	4851 N. Winthrop Ave., Indianapolis, IN 46205	8010994	1840	Fee (CSX)
142	2493	Winthrop Supply Company Inc.	4851 N. Winthrop Ave., Indianapolis, IN 46205	8010995	1840	Fee (CSX)

**George N. Clark, et al. vs. CSX Transportation, Inc. Class Action Settlement**  
**Hamilton Superior Court**  
**Cause No. 29D03-9308-CP-404**

**Marion County CSX Abandoned Railroad Corridors**

Primary Sort: Tax Parcel Number

No.	Parcel ID	Name (Adjoining Landowner)	Tax Record Address (Adjoining Property)	Tax Parcel No.	Tax Map No.	Interest Status (Holder of Superior Title)
143	2555	Carol Y. Jones; James M. Jones	4431 N. Winthrop Ave., Indianapolis, IN 46205	8011027	2051	Fee (CSX)
144	2407	B&R Development	8400 Industrial Pkwy., Plain City, OH 43064	8011052	1855	Fee (CSX)
145	2431	Melvin Bonebrake; Iva Bonebrake	P.O. Box 55126, 4838 Carvel Ave., Indianapolis, IN 46205	8011093	1857	Fee (CSX)
146	2556	Phillip J Spicer	4427 Winthrop Ave, Indianapolis, IN 46205	8011194	2051	Fee (CSX)
147	2503	Rosemary Minney	4815 Winthrop Ave., Indianapolis, IN 46208	8011204	1842	Fee (CSX)
148	2448	Robert S. Ryan; Kathleen A. Ryan	9205 Nora Ln., Indianapolis, IN 46240	8011264	1830	Fee (CSX)
149	2298	Dorothy Tolhurst	5735 Winthrop Ave, Indianapolis, IN 46220	8011358	1619	Easement (Landowner)
150	2540	Yalaunah I. Wright	4539 Winthrop Ave., Indianapolis, IN 46205	8011517	2051	Fee (CSX)
151	2476	Richard R. Jacobson; Marie Jacobson	5433 Shorewood Dr., Indianapolis, IN 46220	8011540	1840	Fee (CSX)
152	2601	Indiana State Fair Board	1202 E. 38th Street, Indianapolis, IN 46205	8011542	2061	Fee (CSX)
153	2610	Balerie R. Greene	3955 Winthrop Ave., Indianapolis, IN 46205	8011543	2063	Easement (Landowner)
154	2268	Joan Harlow	6125 Winthrop Ave, Indianapolis, IN 46220	8011548	1609	Easement (Landowner)
155	2282	Thomas Llewellyn	1015 E 60th St, Indianapolis, IN 46220	8011670	1611	Easement (Landowner)
156	2464	Ace Real Estate Inc.	6607 Hedback Dr., Indianapolis, IN 46220	8011674	1832	Fee (CSX)
157	2311	Drew Dimond; Anne Dimond	5857 Winthrop Ave, Indianapolis, IN 46220	8011813	1619	Easement (Landowner)
158	2299	Patrick Sedlak; Holly Sedlak	5741 Winthrop Ave, Indianapolis, IN 46220	8011909	1619	Easement (Landowner)
159	2217	Kinkead Family LP	8121 Westfield Blvd, Indianapolis, IN 46240	8012102	1313	Easement (Landowner)
160	2560	Sheldon L. Boyett	4220 Marrison Pl., Indianapolis, IN 46205	8012178	2051	Fee (CSX)
161	2269	Peter Dean	P.O. Box 20301, Indianapolis, IN 46220	8012215	1609	Easement (Landowner)
162	2602	Indiana State Fair Board	1202 E. 38th Street, Indianapolis, IN 46205	8012232	2061	Fee (CSX)
163	2508	Erika K. Hromadka	4719 Winthrop Ave., Indianapolis, IN 46205	8012260	1842	Fee (CSX)
164	2214	Anna Messick	6512 Cornell Ave, Indianapolis, IN 46220	8012297	1313	Easement (Landowner)
165	2360	Andrea Teboe	5633 Winthrop Ave, Indianapolis, IN 46220	8012340	1621	Easement (Landowner)
166	2300	Bruce Donaldson	5745 Winthrop Ave, Indianapolis, IN 46220	8012485	1619	Easement (Landowner)
167	2264	Jay Bade	1075 Broad Ripple Ave, PMB 228, Indianapolis, IN 46220	8012495	1609	Easement (Landowner)
168	2450	Darren Thompson; Jacqueline E. Thompson	5449 Winthrop Ave., Indianapolis, IN 46220	8012529	1830	Fee (CSX)
169	2439	Martha Lou Graves	5520 Broadway St., Indianapolis, IN 46220	8012571	1830	Fee (CSX)
170	2496	Winthrop Supply Co. Inc.	4851 N. Winthrop Ave., Indianapolis, IN 46205	8012586	1842	Fee (CSX)
171	2595	Indiana State Fair Commission	1202 E. 38th Street, Indianapolis, IN 46205	8012590	2053	Fee (CSX)
172	2594	Indiana State Fair Commission	1202 E. 38th Street, Indianapolis, IN 46205	8012591	2053	Fee (CSX)
173	2593	Indiana State Fair Commission	1202 E. 38th Street, Indianapolis, IN 46205	8012592	2053	Fee (CSX)
174	2592	Indiana State Fair Commission	1202 E. 38th Street, Indianapolis, IN 46205	8012593	2053	Easement (Landowner)
175	2591	Indiana State Fair Commission	1202 E. 38th Street, Indianapolis, IN 46205	8012594	2053	Easement (Landowner)
176	2590	Indiana State Fair Commission	1202 E. 38th Street, Indianapolis, IN 46205	8012595	2053	Easement (Landowner)
177	2589	Indiana State Fair Commission	1202 E. 38th Street, Indianapolis, IN 46205	8012596	2053	Easement (Landowner)
178	2588	Indiana State Fair Commission	1202 E. 38th Street, Indianapolis, IN 46205	8012597	2053	Easement (Landowner)
179	2587	Indiana State Fair Commission	1202 E. 38th Street, Indianapolis, IN 46205	8012599	2053	Easement (Landowner)

**George N. Clark, et al. vs. CSX Transportation, Inc. Class Action Settlement**  
**Hamilton Superior Court**  
**Cause No. 29D03-9308-CP-404**

**Marion County CSX Abandoned Railroad Corridors**

Primary Sort: Tax Parcel Number

No.	Parcel ID	Name (Adjoining Landowner)	Tax Record Address (Adjoining Property)	Tax Parcel No.	Tax Map No.	Interest Status (Holder of Superior Title)
180	2586	Indiana State Fair Commission	1202 E. 38th Street, Indianapolis, IN 46205	8012600	2053	Easement (Landowner)
181	2620	Charlezetta L. Dennis	3915 Winthrop Ave., Indianapolis, IN 46205	8012688	2063	Easement (Landowner)
182	2294	David Gabovitch; Eleanor Vonnegut	5719 Winthrop Ave, Indianapolis, IN 46220	8012944	1619	Easement (Landowner)
183	2295	David Gabovitch; Eleanor Vonnegut	5719 Winthrop Ave, Indianapolis, IN 46220	8012945	1619	Easement (Landowner)
184	2566	Darnell M. Gee; De Juan M. Gee	4334 N. Olney St., Indianapolis, IN 46205	8012970	2053	Fee (CSX)
185	2272	Troy Branson; Elaine Branson	4545 N Broadway St, Indianapolis, IN 46205	8012997	1609	Easement (Landowner)
186	2480	August Gorden, Jr.; Callie Gorden	5143 Winthrop, Indianapolis, IN 46205	8013259	1840	Fee (CSX)
187	2229	Larry Howald; Gina Howald	6542 Westfield Blvd, Indianapolis, IN 46220	8013287	1313	Easement (Landowner)
188	2367	Leslie Coddens	5605 Winthrop Ave, Indianapolis, IN 46220	8013403	1621	Fee (CSX)
189	2356	Edward Eaton; Josephine Eaton	7968 Evanston Rd, Indianapolis, IN 46240	8013478	1621	Easement (Landowner)
190	2357	Byron Crum; Mary Crum	10777 E 106th St, Fishers, IN 46038	8013479	1621	Easement (Landowner)
191	2358	Byron Crum; Mary Crum	10777 E 106th St, Fishers, IN 46038	8013480	1621	Easement (Landowner)
192	2365	Christian Nieshalla; Elise Nieshalla	5613 Winthrop Ave, Indianapolis, IN 46220	8013481	1621	Fee (CSX)
193	2585	Wells Fargo Bank Minnesota	P.O. Box 57038, Irving, CA 92619	8013505	2053	Easement (Landowner)
194	2456	Matthew O'Brien Realty Unlimited Inc.	6135 N. Ewing, Indianapolis, IN 46220	8013540	1830	Fee (CSX)
195	2445	Melissa S. Horn-Holland	5517 Winthrop Ave., Indianapolis, IN 46220	8013608	1830	Fee (CSX)
196	2574	Elliott Mayes; Evelyn Mayes	4315 Winthrop Ave., Indianapolis, IN 46205	8013659	2053	Easement (Landowner)
197	2558	Glenn Hubbard	4419 Winthrop Ave., Indianapolis, IN 46205	8013746	2051	Fee (CSX)
198	2614	Cheryl E. Thompson	P. O. Box 1252, Indianapolis, IN 46206	8013751	2063	Easement (Landowner)
199	2491	Dianne E. Reed; Jayne Kercheval	5007 Winthrop Ave., Indianapolis, IN 46205	8013824	1840	Fee (CSX)
200	2274	Jerry Bintz	2930 Rolling Springs Dr, Carmel, IN 46033	8014117	1609	Easement (Landowner)
201	2283	Robert Sabatini	6031 Birchwood Ave, Indianapolis, IN 46220	8014119	1611	Easement (Landowner)
202	2347	Melanie Zoog	5699 Winthrop Ave, Indianapolis, IN 46220	8014126	1621	Easement (Landowner)
203	2441	Linda Lou G. Ames	5535 Winthrop Ave., Indianapolis, IN 46220	8014162	1830	Fee (CSX)
204	2261	Bobby Eldridge; Jeanette Eldridge	P. O. Box 1745, Newport, IN 37822	8014190	1609	Easement (Landowner)
205	2444	Erika Jagger	5523 Winthrop Ave., Indianapolis, IN 46220	8014198	1830	Fee (CSX)
206	2603	Indiana State Fair Board	1202 E. 38th Street, Indianapolis, IN 46205	8014477	2061	Fee (CSX)
207	2210	L P Manitous	7499 N Illinois St, Indianapolis, IN 46260	8014495	1313	Easement (Landowner)
208	2616	Sharon R. Walker	3933 N Winthrop Ave, Indianapolis, IN 46205	8014563	2063	Easement (Landowner)
209	2213	John Hill; Nancy Hill	5304 Carrollton Ave, Indianapolis, IN 46220	8014591	1313	Easement (Landowner)
210	2570	Shirley Moreland	4341 Winthrop Ave., Indianapolis, IN 46205	8014631	2053	Easement (Landowner)
211	2222	Michael Wright; Carolyn Wright	6548 Cornell Ave, Indianapolis, IN 46220	8014652	1313	Easement (Landowner)
212	2625	Dorothy M. Cox; Johnnie B. Cox	3859 Winthrop Ave., Indianapolis, IN 46205	8014691	2063	Easement (Landowner)
213	2582	Robert Henderson	1340 Tishman Ln, Indianapolis, IN 46260	8014739	2053	Easement (Landowner)
214	2225	Sharon Youtsey; Nicholas Hollibaugh	6568 Cornell Ave, Indianapolis, IN 46220	8014753	1313	Easement (Landowner)
215	2539	Clyde R. Buffington	3608 Orchard Ave., Indianapolis, IN 46218	8014954	2051	Fee (CSX)
216	2346	Robert Meier; Jill Meier	5701 Winthrop Ave, Indianapolis, IN 46220	8015024	1621	Easement (Landowner)

**George N. Clark, et al. vs. CSX Transportation, Inc. Class Action Settlement**  
**Hamilton Superior Court**  
**Cause No. 29D03-9308-CP-404**

**Marion County CSX Abandoned Railroad Corridors**

Primary Sort: Tax Parcel Number

No.	Parcel ID	Name (Adjoining Landowner)	Tax Record Address (Adjoining Property)	Tax Parcel No.	Tax Map No.	Interest Status (Holder of Superior Title)
217	2492	George H. Stoup	P.O. Box 216, Piper City, IL 60595	8015107	1840	Fee (CSX)
218	2233	Larry Howald; Gina Howald	6542 Westfield Blvd, Indianapolis, IN 46220	8015128	1313	Easement (Landowner)
219	2446	Traci L. Kacer	5515 Winthrop Ave., Indianapolis, IN 46220	8015129	1830	Fee (CSX)
220	2309	Roland Bydlon; Susan Bydlon	5843 Winthrop Ave, Indianapolis, IN 46220	8015186	1619	Easement (Landowner)
221	2415	Patrick Mack	5016 Carvel Ave., Indianapolis, IN 46205	8015217	1855	Fee (CSX)
222	2413	Trevor A. Williams; Earl W. Williams; Vicki E. Williams	5024 Carvel Ave., Indianapolis, IN 46205	8015218	1855	Fee (CSX)
223	2254	L O R Inc	6350 Rucker Rd, Suite 101, Indianapolis, IN 46220	8015221	1315	Easement (Landowner)
224	2251	Rising Property Management LLP	6311 E Westfield Blvd, Suite 300, Indianapolis, IN 46220	8015223	1315	Easement (Landowner)
225	2255	1001 Properties Inc	4530 N Keystone Ave, Indianapolis, IN 46205	8015227	1315	Easement (Landowner)
226	2256	James Hull; Patricia Hull	1009 Broad Ripple Ave, Indianapolis, IN 46220	8015228	1315	Easement (Landowner)
227	2525	IMH Products, Inc.	1121 E. 46th Street, Indianapolis, IN 46205	8015539	2103	Fee (CSX)
228	2227	Jobbers Publishing Co Inc	6600 Westfield Blvd, Indianapolis, IN 46220	8015618	1313	Fee (CSX)
229	2228	Jobbers Publishing Co Inc	6600 Westfield Blvd, Indianapolis, IN 46220	8015619	1313	Easement (Landowner)
230	2243	Indianapolis Water Co	1220 Waterway Blvd, Indianapolis, IN 46202	8015626	1314	Easement (Landowner)
231	2621	Terri L. Smith	3909 Winthrop Ave., Indianapolis, IN 46205	8015629	2063	Easement (Landowner)
232	2486	Thomas L. Zachery, Jr.; Paula J. Zachery	5115 Winthrop Ave., Indianapolis, IN 46205	8015703	1840	Fee (CSX)
233	2627	Louis R. Morse	1312 W. 35th Street, Indianapolis, IN 46208	8015911	2063	Easement (Landowner)
234	2608	Indiana State Fair Board	1202 E. 38th Street, Indianapolis, IN 46205	8015912	2063	Easement (Landowner)
235	2536	Julius M. Stovall; Marjorie A. Stovall	6877 Township Line Rd., Indianapolis, IN 46260	8015968	2051	Fee (CSX)
236	2252	Seybert LLC	1147 Nelson St, Indianapolis, IN 46203	8015978	1315	Easement (Landowner)
237	2568	Dorothea Calvin	4345 Winthrop Ave., Indianapolis, IN 46205	8016059	2053	Easement (Landowner)
238	2260	Debra Peacock	6175 Winthrop Ave, Indianapolis, IN 46220	8016189	1609	Easement (Landowner)
239	2459	Maureen A. Altherr	5409 Winthrop Ave., Indianapolis, IN 46220	8016201	1830	Fee (CSX)
240	2364	Michael Rice; Mary Rice	6528 Dawson Lake Dr, Indianapolis, IN 46220	8016218	1621	Fee (CSX)
241	2481	Meyer (TR created by M. Bronicki) Bronicki;	8245 Taunton Rd., Indianapolis, IN 46260	8016276	1840	Fee (CSX)
242	2482	Shoshana (TR created by S. Bronicki) Bronicki	7416 Hawthorne Ln., Indianapolis, IN 46250	8016277	1840	Fee (CSX)
243	2366	Carolyn H. Hoyt	5607 Winthrop Ave, Indianapolis, IN 46220	8016283	1621	Fee (CSX)
244	2538	Thomas Kerker; Melissa Kerker	404 S. 4th Street, Princeton, IN 47670	8016381	2051	Fee (CSX)
245	2613	Cliffe L. Anderson; Vassar Anderson	P. O. Box 1252, Indianapolis, IN 46206	8016387	2063	Easement (Landowner)
246	2507	Farentina A. Austin	4721 Winthrop Ave., Indianapolis, IN 46205	8016404	1842	Fee (CSX)
247	2622	Felicia R. Boyd; Lula B. Arnold	3903 Winthrop Ave., Indianapolis, IN 46205	8016530	2063	Easement (Landowner)
248	2557	Terri L. Smith	6411 Whitley Ln., Indianapolis, IN 46260	8016559	2051	Fee (CSX)
249	2363	Melvin K. Hayden, Trustee; Michael K. Hayden, Trustee	5623 Winthrop Ave, Indianapolis, IN 46220	8016635	1621	Fee (CSX)
250	2626	Mustafa Rumman Abu; Carol Rumman Abu	4625 Laurel Cir, Indianapolis, IN 46226	8016654	2063	Easement (Landowner)
		Carolyn Gibson				

**George N. Clark, et al. vs. CSX Transportation, Inc. Class Action Settlement**  
**Hamilton Superior Court**  
**Cause No. 29D03-9308-CP-404**

**Marion County CSX Abandoned Railroad Corridors**

Primary Sort: Tax Parcel Number

No.	Parcel ID	Name (Adjoining Landowner)	Tax Record Address (Adjoining Property)	Tax Parcel No.	Tax Map No.	Interest Status (Holder of Superior Title)
251	2513	George McWilliams, Jr.	4625 Winthrop Ave., Indianapolis, IN 46205	8016698	1842	Fee (CSX)
252	2454	Jeffrey A. Naas; Erin R. Naas	5429 Winthrop Ave., Indianapolis, IN 46220	8016704	1830	Fee (CSX)
253	2569	Melissa F. McDade	4343 Winthrop Ave., Indianapolis, IN 46205	8016711	2053	Easement (Landowner)
254	2484	Linda S. Poisel	5121 Winthrop Ave., Indianapolis, IN 46205	8016758	1840	Fee (CSX)
255	2505	Jan M. Eveleigh	7318 Dean Rd., Indianapolis, IN 46240	8016792	1842	Fee (CSX)
256	2452	Paulette Jane Pratt	5437 Winthrop Ave., Indianapolis, IN 46220	8016822	1830	Fee (CSX)
257	2352	Charles Mull; Dorothy Mull	5675 Winthrop Ave., Indianapolis, IN 46220	8016854	1621	Easement (Landowner)
258	2463	Robert Hugh Gray; Helen L. Gray	1607 E. 77th St., Indianapolis, IN 46240	8016884	1832	Fee (CSX)
259	2301	Carolyn Rembusch	1001 E 58th St, Indianapolis, IN 46220	8016937	1619	Easement (Landowner)
260	2348	Suzanne Sanborn	5689 Winthrop Ave, Indianapolis, IN 46220	8017042	1621	Easement (Landowner)
261	2296	Kyle Armentrout	5723 Winthrop Ave, Indianapolis, IN 46220	8017079	1619	Easement (Landowner)
262	2554	Elvira R. Jimenez; Patricia N. Ketron	4435 Winthrop Ave., Indianapolis, IN 46205	8017137	2051	Fee (CSX)
263	2609	Indiana State Fair Board	1202 E. 38th Street, Indianapolis, IN 46205	8017142	2063	Easement (Landowner)
264	2292	Robert McNamara	P. O. Box 30272, Indianapolis, IN 46230	8017148	1626	Easement (Landowner)
265	2578	Vonda Means	4301 Winthrop Ave., Indianapolis, IN 46205	8017219	2053	Easement (Landowner)
266	2238	William Darosett; Sheila Barton	6530 Lowanna Way, Indianapolis, IN 46220	8017231	1313	Easement (Landowner)
267	2537	Nikko Ratliff	4557 Winthrop Ave., Indianapolis, IN 46205	8017232	2051	Fee (CSX)
268	2350	Deborah Benton	5681 Winthrop Ave, Indianapolis, IN 46220	8017259	1621	Easement (Landowner)
269	2359	James Jr Haugen	5645 Winthrop Ave, Indianapolis, IN 46220	8017279	1621	Easement (Landowner)
270	2303	Michael Wolf	5809 Winthrop Ave, Indianapolis, IN 46220	8017309	1619	Easement (Landowner)
271	2584	Marion County		8017313	2053	Easement (Landowner)
272	2312	Thomas Taylor; Melaine Everly	5865 Winthrop Ave, Indianapolis, IN 46220	8017448	1619	Easement (Landowner)
273	2457	Anne M. Knudsen	5417 Winthrop Ave., Indianapolis, IN 46220	8017471	1830	Fee (CSX)
274	2263	D&B Properties LLC	2138 E 62nd St, Suite 104, Indianapolis, IN 46220	8017534	1609	Easement (Landowner)
275	2571	Katrina M. Dulin	4339 Winthrop Ave., Indianapolis, IN 46205	8017580	2053	Easement (Landowner)
276	2248	David Clough; Pamela Moosey	6137 Delaware St., Indianapolis, IN 46220	8017600	1315	Easement (Landowner)
277	2477	James J. Mulligan; Laura M. Mulligan	1055 E. 52nd St., Indianapolis, IN 46205	8017731	1840	Fee (CSX)
278	2510	4711 Winthrop Land Trust	1111 E. 54th Street, Suite 149, Indianapolis, IN 46220	8017745	1842	Fee (CSX)
279	2572	Kenneth Doss; Ruthie L. Doss	4325 Winthrop Ave., Indianapolis, IN 46205	8017897	2053	Easement (Landowner)
280	2512	Brenda Truedell Bell; Richard Bell	3335 Washington Blvd., Indianapolis, IN 46205	8017903	1842	Fee (CSX)
281	2550	Laura C. Boneham; Rupert Boneham	4455 Winthrop Ave., Indianapolis, IN 46205	8017978	2051	Fee (CSX)
282	2515	Jeffrey Y. Hall	4619 Winthrop Ave., Indianapolis, IN 46205	8018020	1842	Fee (CSX)
283	2541	Jim Chalfant	3720 N. Washington Blvd., Indianapolis, IN 46205	8018024	2051	Fee (CSX)
284	2490	George H. Stoup	P.O. Box 216, Piper City, IL 60595	8018028	1840	Fee (CSX)
285	2297	Kathryn McNulty	5725 Winthrop Ave, Indianapolis, IN 46220	8018031	1619	Easement (Landowner)
286	2606	Indiana State Fair Board	1202 E. 38th Street, Indianapolis, IN 46205	8018069	2061	Fee (CSX)
287	2475	Richard R. Jacobson; Marie Jacobson	5433 Shorewood Dr., Indianapolis, IN 46220	8018071	1840	Fee (CSX)

**George N. Clark, et al. vs. CSX Transportation, Inc. Class Action Settlement**  
**Hamilton Superior Court**  
**Cause No. 29D03-9308-CP-404**

**Marion County CSX Abandoned Railroad Corridors**

Primary Sort: Tax Parcel Number

No.	Parcel ID	Name (Adjoining Landowner)	Tax Record Address (Adjoining Property)	Tax Parcel No.	Tax Map No.	Interest Status (Holder of Superior Title)
288	2409	Scheree Michelle Curtis	5345 Winthrop Ave., Indianapolis, IN 46220	8018114	1855	Fee (CSX)
289	2308	Mildred Niese	5837 Winthrop Ave, Indianapolis, IN 46220	8018214	1619	Easement (Landowner)
290	2597	Sullivan & Poore Inc.	1015 E. 42nd Street, Indianapolis, IN 46205	8018238	2061	Fee (CSX)
291	2598	Indiana State Fair Board	1202 E. 38th Street, Indianapolis, IN 46205	8018239	2061	Fee (CSX)
292	2599	Constance A. Price; Quentin H. Price	3845 Cheviot Pl., Indianapolis, IN 46226	8018240	2061	Fee (CSX)
293	2313	Michael Quinn; Ann Quinn	5871 Winthrop, Indianapolis, IN 46220	8018339	1619	Easement (Landowner)
294	2548	Anthony D. Jones	4465 Winthrop Ave., Indianapolis, IN 46205	8018469	2051	Fee (CSX)
295	2511	Dorann Middleton-Ayers	4707 Winthrop Ave., Indianapolis, IN 46205	8018531	1842	Fee (CSX)
296	2479	Richard A. Young; Kimberlee T. Young	720 Braeside Ct., Indianapolis, IN 46260	8018565	1840	Fee (CSX)
297	2362	David Dunnington	5784 Central Ave, Indianapolis, IN 46220	8018602	1621	Fee (CSX)
298	2465	Bee Realty LLC	1022 E. 42nd, Indianapolis, IN 46205	8018857	1832	Fee (CSX)
299	2211	L P Manitous	7499 N Illinois St, Indianapolis, IN 46260	8018864	1313	Easement (Landowner)
300	2612	Tia L. Graham	P. O. Box 1252, Indianapolis, IN 46206	8018903	2063	Easement (Landowner)
301	2474	Billy R. Williams; Sharon L. Williams	6340 Westfield Blvd., Indianapolis, IN 46220	8018917	1315	Easement (Landowner)
302	2224	Teresa Harriman; Frank Safranek III; Stephen Safranek; Mark Safranek; Christopher Safranek	6556 Cornell Ave, Indianapolis, IN 46220	8018920	1313	Easement (Landowner)
303	2270	The Arbor Co	50 S Meridian St, Suite 700, Indianapolis, IN 46204	8019154	1609	Easement (Landowner)
304	2545	Thelma L. Bell	4511 Winthrop Ave., Indianapolis, IN 46205	8019220	2051	Fee (CSX)
305	2239	Westfield Property LLP	6502 Westfield Blvd, Indianapolis, IN 46220	8019221	1313	Easement (Landowner)
306	2461	Gregory T. Woolen; Paula Woolen	5401 Winthrop Ave., Indianapolis, IN 46220	8019392	1830	Fee (CSX)
307	2552	Garrett M. Hall; Chrystal L. Struben	4443 Winthrop Ave., Indianapolis, IN 46205	8019417	2051	Fee (CSX)
308	2231	Larry Howald; Gina Howald	6542 Westfield Blvd, Indianapolis, IN 46220	8019422	1313	Easement (Landowner)
309	2509	Bobbie S. Williams	4715 Winthrop Ave., Indianapolis, IN 46205	8019467	1842	Fee (CSX)
310	2619	Kraig Cox; Vronda Cox	5321 Ochs Ave., Indianapolis, IN 46254	8019581	2063	Easement (Landowner)
311	2618	Carolyn White; Earl C. White, Jr.	3923 Winthrop Ave., Indianapolis, IN 46205	8019584	2063	Easement (Landowner)
312	2581	Rickey D. Glascoe	4251 Winthrop Ave., Indianapolis, IN 46205	8019617	2053	Easement (Landowner)
313	2580	Eula L. Kelly	4037 N. Park Ave., Indianapolis, IN 46205	8019618	2053	Easement (Landowner)
314	2535	John R. Miller	4567 Winthrop Ave., Indianapolis, IN 46205	8019622	2051	Fee (CSX)
315	2629	Lisa Y. Elliott	3843 N. Winthrop Ave, Indianapolis, IN 46205	8019637	2063	Easement (Landowner)
316	2410	Steven J. Redman	5110 Carvel Ave., Indianapolis, IN 46205	8019696	1855	Fee (CSX)
317	2547	Gloria A. Roberts; James E. Roberts	4501 Winthrop Ave., Indianapolis, IN 46205	8019758	2051	Fee (CSX)
318	2561	Pamela S. Bundy	4407 Winthrop Ave., Indianapolis, IN 46205	8019862	2051	Fee (CSX)
319	2462	Howard P. Leuer; Carole J. Leuer	5140 Washington Blvd., Indianapolis, IN 46205	8019888	1830	Fee (CSX)
320	2470	North Winthrop Commons, Inc.	5345 N. Winthrop Ave., Indianapolis, IN 46220	8019889	1832	Fee (CSX)
321	2551	Beverly C. Cooper	4447 Winthrop Ave., Indianapolis, IN 46205	8020090	2051	Fee (CSX)
322	2451	Sharon M. Voigt	5445 Winthrop Ave., Indianapolis, IN 46220	8020137	1830	Fee (CSX)
323	2628	James M. Brown, Jr.; Denise Canady	3849 Winthrop Ave., Indianapolis, IN 46205	8020190	2063	Easement (Landowner)

**George N. Clark, et al. vs. CSX Transportation, Inc. Class Action Settlement**  
**Hamilton Superior Court**  
**Cause No. 29D03-9308-CP-404**

**Marion County CSX Abandoned Railroad Corridors**

Primary Sort: Tax Parcel Number

No.	Parcel ID	Name (Adjoining Landowner)	Tax Record Address (Adjoining Property)	Tax Parcel No.	Tax Map No.	Interest Status (Holder of Superior Title)
324	2226	Michael Hayes; Brenda Hayes	157 E 71st St, Indianapolis, IN 46220	8020204	1313	Fee (CSX)
325	2516	Stephen Laudig	4615 Winthrop Ave., Indianapolis, IN 46205	8020254	1842	Fee (CSX)
326	2349	John Rinehart; Mary Rinehart	5683 Winthrop Ave., Indianapolis, IN 46220	8020257	1621	Easement (Landowner)
327	2600	Andrew Garde	4151 Winthrop Ave., Indianapolis, IN 46205	8020355	2061	Fee (CSX)
328	2562	Pamela S. Bundy	4407 Winthrop Ave., Indianapolis, IN 46205	8020372	2051	Fee (CSX)
329	2563	Robert T. Reese	4363 Winthrop Ave., Indianapolis, IN 46205	8020373	2053	Fee (CSX)
330	2447	James F. Sturman	5511 Winthrop Ave., Indianapolis, IN 46220	8020387	1830	Fee (CSX)
331	2553	Angela M. Norris	4439 Winthrop Ave., Indianapolis, IN 46205	8020408	2051	Fee (CSX)
332	2617	Delores Harris	3925 Winthrop Ave., Indianapolis, IN 46205	8020410	2063	Easement (Landowner)
333	2440	Richard C. Puskarich; Karen J. Puskarich	5539 Winthrop Ave., Indianapolis, IN 46220	8020428	1830	Fee (CSX)
334	2499	4141 Investments Inc.	3720 N. Washington Blvd., Indianapolis, IN 46205	8020454	1842	Fee (CSX)
335	2259	Jo Anne Schmoll	3955 E 77th St, Indianapolis, IN 46240	8020567	1315	Easement (Landowner)
336	2258	Ast Acquisition I	811 W Carmel Dr, Carmel, IN 46032	8020599	1315	Easement (Landowner)
337	2565	Craig Bishop	3809 Meadowlark Ln., Brownsburg, IN 46112	8020636	2053	Fee (CSX)
338	2604	Marcia A. Quinlan	4101 Winthrop Ave., Indianapolis, IN 46205	8020685	2061	Fee (CSX)
339	2353	Michael Wright; Carolyn Wright	5665 Winthrop Ave, Indianapolis, IN 46220	8020786	1621	Easement (Landowner)
340	2215	Clifford Terrell; Joan Terrell	3205 Bonham Dr, Indianapolis, IN 46222	8020912	1313	Easement (Landowner)
341	2453	Christine A. Lascelles	5433 Winthrop Ave., Indianapolis, IN 46220	8020946	1830	Fee (CSX)
342	2203	Alton Leaman; Iliene Leaman	9416 Charter Drive, Indianapolis, IN 46250	8021002	1305	Fee (CSX)
343	2206	67th & Cornell LLC	4495 Saguaro Trl, Indianapolis, IN 46268	8021003	1305	Fee (CSX)
344	2279	Karen Henderson	1031 Kessler Blvd E Dr, Indianapolis, IN 46220	8021044	1611	Easement (Landowner)
345	2567	Betty J. Greene; George M. Greene	3490 Fall Creek Pkwy N. Dr., Indianapolis, IN 46205	8021116	2053	Easement (Landowner)
346	2230	Larry Howald; Gina Howald	6542 Westfield Blvd, Indianapolis, IN 46220	8021213	1313	Easement (Landowner)
347	2528	State of Indiana Deaf & Dumb	(See Exhibit C page 3)	8021240	2105	Fee (CSX) 422 ft./Easement (Landowner) 932 ft.
348	2368	Maurice Gunyon	5603 Winthrop Ave, Indianapolis, IN 46220	8021250	1621	Fee (CSX)
349	2523	Winthrop Supply Company, Inc.	4851 N. Winthrop Ave., Indianapolis, IN 46205	8021251	1842	Fee (CSX)
350	2522	Winthrop Supply Company, Inc.	4851 N. Winthrop Ave., Indianapolis, IN 46205	8021252	1842	Fee (CSX)
351	2521	Winthrop Supply Company, Inc.	4851 N. Winthrop Ave., Indianapolis, IN 46205	8021253	1842	Fee (CSX)
352	2485	Lacy Enterprises	10574 Coppergate, Carmel, IN 46032	8021261	1840	Fee (CSX)
353	2549	Damon K. Carter, Trustee	8325 N. Michigan Rd., Indianapolis, IN 46268	8021390	2051	Fee (CSX)
354	2265	Douglas Fisher	6155 Winthrop Ave, Indianapolis, IN 46220	8021393	1609	Easement (Landowner)
355	2573	Delilah Wise; James Wise	4319 Winthrop Ave., Indianapolis, IN 46205	8021435	2053	Easement (Landowner)
356	2583	James West; Mildred R. West	4243 Winthrop, Indianapolis, IN 46205	8021534	2053	Easement (Landowner)
357	2351	Derek Payne; Jennifer Fox	5679 Winthrop Ave, Indianapolis, IN 46220	8021570	1621	Easement (Landowner)
358	2518	John R. Hayes	4607 Winthrop Ave., Indianapolis, IN 46205	8021584	1842	Fee (CSX)
359	2455	Zippore Early	5425 Winthrop Ave., Indianapolis, IN 46220	8021701	1830	Fee (CSX)
360	2502	Jan M. Eveleigh	7318 Dean Rd., Indianapolis, IN 46240	8021726	1842	Fee (CSX)

**George N. Clark, et al. vs. CSX Transportation, Inc. Class Action Settlement**  
**Hamilton Superior Court**  
**Cause No. 29D03-9308-CP-404**

**Marion County CSX Abandoned Railroad Corridors**

Primary Sort: Tax Parcel Number

No.	Parcel ID	Name (Adjoining Landowner)	Tax Record Address (Adjoining Property)	Tax Parcel No.	Tax Map No.	Interest Status (Holder of Superior Title)
361	2615	Wanda J. Benton; DeWayne Shannon; Patricia Hudson	6525 Michigan Rd., Indianapolis, IN 46268	8021760	2063	Easement (Landowner)
362	2219	Daniel Coffey; Timothy Kelly; Rebecca H. Kelly	5354 E Washington St, Indianapolis, IN 46219	8021778	1313	Easement (Landowner)
363	2579	Maxine McGruder	4263 Winthrop Ave., Indianapolis, IN 46205	8021797	2053	Easement (Landowner)
364	2253	NB Holdings LLC	4233 Washignton Blvd, Indianapolis, IN 46205	8021823	1315	Easement (Landowner)
365	2216	The Bike Line Inc	6520 Cornell Ave, Indianapolis, IN 46220	8021873	1313	Easement (Landowner)
366	2623	Dianne Hankerson	P. O. Box 1252, Indianapolis, IN 46206	8021887	2063	Easement (Landowner)
367	2624	Diane Hankerson	3901 N Winthrop Av, Indianapolis, IN 46205	8022019	2063	Easement (Landowner)
368	2534	Leigh I. Horton; Robert C. Horton	10232 Eastwind Ct., Indianapolis, IN 46256	8022954	2051	Fee (CSX)
369	2305	John Walcutt; Mary Anne Walcutt	5821 Winthrop Ave, Indianapolis, IN 46220	8023159	1619	Easement (Landowner)
370	2564	William R. Stewart	915 Surrey Trail, Cincinnati, OH 45245	8023173	2053	Fee (CSX)
371	2310	Douglas Rammel; Chantel Rammel	5849 Winthrop Ave, Indianapolis, IN 46220	8023203	1619	Easement (Landowner)
372	2517	Evelyn Bacon	4611 Winthrop Ave., Indianapolis, IN 46205	8023341	1842	Fee (CSX)
373	2506	Brian K. Wolverton; Michael K. Wolverton; Clair K. Wolverton	4801 Winthrop Ave., Indianapolis, IN 46205	8023434	1842	Fee (CSX)
374	2306	Robert Ossolinski; Lauren Ossolinski	5825 Winthrop Ave, Indianapolis, IN 46220	8023462	1619	Easement (Landowner)
375	2514	Mary C. Sullivan; Michael J. Sullivan	9225 LaFayette Rd., Indianapolis, IN 46278	8023511	1842	Fee (CSX)
376	2278	William Knorr; Victoria Osborne	5875 Winthrop Ave, Indianapolis, IN 46220	8023582	1611	Easement (Landowner)
377	2546	Thomas H. Hardy	7011 Steven LN., Indianapolis, IN 46260	8023743	2051	Fee (CSX)
378	2458	Richard H. Scott; Lois J. Scott	5415 N. Winthrop Ave., Indianapolis, IN 46220	8023772	1830	Fee (CSX)
379	2542	Edward Byrd; Pauline Byrd	4527 Winthrop Ave., Indianapolis, IN 46205	8023920	2051	Fee (CSX)
380	2280	Glenn Augustine	3232 Newmark Dr, Miamisburg, OH 45342	8023943	1611	Easement (Landowner)
381	2281	Paul Gloger; Mary Gloger	5948 Birchwood Ave, Indianapolis, IN 46220-2661	8023944	1611	Easement (Landowner)
382	2284	Michael Schaefer	350 E 60th St, Indianapolis, IN 46220	8023951	1611	Easement (Landowner)
383	2267	Peter Dean	P.O. Box 20301, Indianapolis, IN 46220	8023960	1609	Easement (Landowner)
384	2271	The Arbor Co	50 S Meridian St, Suite 700, Indianapolis, IN 46204	8023961	1609	Easement (Landowner)
385	2468	North Winthrop Commons, Inc.	5345 N. Winthrop Ave., Indianapolis, IN 46220	8029292	1832	Fee (CSX)
386	2467	Jack S. Peck & Company	5343 Winthrop Ave., Indianapolis, IN 46220	8029300	1832	Fee (CSX)
387	2052	Geist Property, LLC	731 S. Rangeline Rd, Carmel, IN 46032	8029866	608	Easement (Landowner)
388	2234	Virginia Manning	6532 E Westfield Blvd, Indianapolis, IN 46220	8029876	1313	Easement (Landowner)
389	2434	Helen G. Craig	4818 Carvel Ave., Indianapolis, IN 46205	8030027	1857	Fee (CSX)
390	2433	Carman L. Wilcox; Carman L. Sr. Wilcox	4824 Carvel Ave., Indianapolis, IN 46205	8030028	1857	Fee (CSX)
391	2432	Caole J. Guess	4832 Carvel Ave., Indianapolis, IN 46205	8030029	1857	Fee (CSX)
392	2429	John H. Mikesell	4846 Carvel Ave., Indianapolis, IN 46205	8030074	1857	Fee (CSX)
393	2430	Merle E. Gastineau; E. Ruth Gastineau	7602 N. Michigan Rd., Indianapolis, IN 46268	8030075	1857	Fee (CSX)
394	2418	Gerald R. Rutz	5002 Carvel Ave., Indianapolis, IN 46205	8030436	1855	Fee (CSX)
395	2246	Bank One Indiana NA	111 Monument Cir, Suite 1501, Indianapolis, IN 46277	8030469	1316	Easement (Landowner)



**George N. Clark, et al. vs. CSX Transportation, Inc. Class Action Settlement**  
**Hamilton Superior Court**  
**Cause No. 29D03-9308-CP-404**

**Marion County CSX Abandoned Railroad Corridors**

Primary Sort: Tax Parcel Number

No.	Parcel ID	Name (Adjoining Landowner)	Tax Record Address (Adjoining Property)	Tax Parcel No.	Tax Map No.	Interest Status (Holder of Superior Title)
396	2469	North Winthrop Commons, Inc.	5345 N. Winthrop Ave., Indianapolis, IN 46220	8030483	1832	Fee (CSX)
397	2411	David L. Dessauer	2138 E. 62nd St. Suite 104, Indianapolis, IN 46220	8031002	1855	Fee (CSX)
398	2245	James Hull; Patricia Hull	1009 Broad Ripple Ave, Indianapolis, IN 46220	8031024	1316	Easement (Landowner)
399	2200	Indianapolis Art League Foundation	820 E 67th St, Indianapolis, IN 46220	8031029	1305	Fee (CSX)
400	2332	Agnes Bretthauer	5840 Carvel Ave, Indianapolis, IN 46220	8031057	1634	Easement (Landowner)
401	2330	Michael Colligan; James Colligan	5846 Carvel Ave, Indianapolis, IN 46220	8031058	1634	Easement (Landowner)
402	2328	Karen Shute	5850 Carvel Ave, Indianapolis, IN 46268	8031059	1634	Easement (Landowner)
403	2327	Karen Shute	5850 Carvel Ave, Indianapolis, IN 46268	8031060	1634	Easement (Landowner)
404	2326	Jeff Bielman; J. Louise Bielman	5862 Carvel Ave, Indianapolis, IN 46220	8031061	1634	Easement (Landowner)
405	2325	Jeff Bielman; J. Louise Bielman	5862 Carvel Ave, Indianapolis, IN 46220	8031062	1634	Easement (Landowner)
406	2324	Jeff Bielman; J. Louise Bielman	5862 Carvel Ave, Indianapolis, IN 46220	8031063	1634	Easement (Landowner)
407	2322	Fred Johnson; Robert Johnson	5880 Carvel Ave, Indianapolis, IN 46220	8031064	1634	Easement (Landowner)
408	2321	Martha F. Mead	5884 Carvel Ave., Indianapolis, IN 46220	8031065	1634	Easement (Landowner)
409	2318	Robert Hall; Barbara Hall	5888 Carvel Ave, Indianapolis, IN 46220	8031066	1634	Easement (Landowner)
410	2317	Robert Hall; Barbara Hall	5888 Carvel Ave, Indianapolis, IN 46220	8031067	1634	Easement (Landowner)
411	2315	Christopher Kirby	1039 Kessler Blvd E Dr, Indianapolis, IN 46220	8031068	1634	Easement (Landowner)
412	2314	Christopher Kirby	1039 Kessler Blvd E Dr, Indianapolis, IN 46220	8031069	1634	Easement (Landowner)
413	2416	Marcus A. Johnson	5012 Carvel Ave., Indianapolis, IN 46205	8031234	1855	Fee (CSX)
414	2417	Joseph K. Fitzgerald; Katherine A. Fitzgerald	5008 Carvel Ave., Indianapolis, IN 46205	8031235	1855	Fee (CSX)
415	2412	Rita M. Jackson	5028 Carvel Ave., Indianapolis, IN 46205	8031236	1855	Fee (CSX)
416	2414	Robert L. Stewart; Valerie A. Stewart	5020 Carvel Ave., Indianapolis, IN 46205	8031237	1855	Fee (CSX)
417	2138	Reuben Wharam; Marilyn Wharam	7550 Westfield Blvd, Indianapolis, IN 46240	8031475	927	Fee (CSX)
418	2051	Kidd Partnership LLP	1435 E. 86th St, Indianapolis, IN 46240	8031482	608	Easement (Landowner)
419	2140	James Trogden; Kristine Trogden	3807 Rolling Springs Dr, Carmel, IN 46033	8031824	927	Fee (CSX)
420	2167	Mildred Wingenroth Trust Agreement	7002 Westfield Blvd, Indianapolis, IN 46220	8032062	1304	Fee (CSX)
421	2137	Sheila (Trustee) Elam	7580 Westfield Blvd, Indianapolis, IN 46240	8032093	927	Fee (CSX)
422	2323	Jesse Blair	PO Box 1728, Martinsville, IN 46151-0728	8032330	1634	Easement (Landowner)
423	2374	Gregory Hertenstein; Dolores Cwiklinski	5724 Carvel Ave, Indianapolis, IN 46220	8032338	1636	Easement (Landowner)
424	2373	Kimberly Zeronik; Rhea Spear	5732 Carvel Ave, Indianapolis, IN 46220	8032339	1636	Easement (Landowner)
425	2372	Frederick Dennerline, III; Joan Dennerline	5736 Carvel Ave, Indianapolis, IN 46220	8032340	1636	Easement (Landowner)
426	2277	Martin Dorfman; S Dorfman; L Dorfman; Miriam Ader; Lawrence Stillerman; Edith Dorfman; Florence Stillerman	570 Fairway Dr, Indianapolis, IN 46260	8032479	1624	Easement (Landowner)
427	2276	Joseph Zilber; Carl Van Rooy; Russell Endres; Arthur Wigchers Jr	1030 N College Ave, Indianapolis, IN 46202	8032480	1624	Easement (Landowner)
428	2406	B&R Development	8400 Industrial Pkwy., Plain City, OH 43064	8032493	1855	Fee (CSX)
429	2320	Fred Johnson	5880 Carvel Ave, Indianapolis, IN 46220	8032615	1634	Easement (Landowner)

**George N. Clark, et al. vs. CSX Transportation, Inc. Class Action Settlement**  
**Hamilton Superior Court**  
**Cause No. 29D03-9308-CP-404**

**Marion County CSX Abandoned Railroad Corridors**

Primary Sort: Tax Parcel Number

No.	Parcel ID	Name (Adjoining Landowner)	Tax Record Address (Adjoining Property)	Tax Parcel No.	Tax Map No.	Interest Status (Holder of Superior Title)
430	2383	Richard N. Panepinto	5650 Carvel Ave., Indianapolis, IN 46220	8032682	1636	Easement (Landowner)
431	2381	David G. Hoaglin; Donna L. Hoaglin	5662 Carvel Ave., Indianapolis, IN 46220	8032683	1636	Easement (Landowner)
432	2380	David G. Hoaglin; Donna L. Hoaglin	5662 Carvel Ave., Indianapolis, IN 46220	8032684	1636	Easement (Landowner)
433	2379	Charles W. Brandstetter; Diane J. Brandstetter	5670 Carvel Ave., Indianapolis, IN 46220	8032685	1636	Easement (Landowner)
434	2375	Frederick Ballinger	5720 Carvel Ave, Indianapolis, IN 46220	8032689	1636	Easement (Landowner)
435	2371	Patricia Klutinoty	5740 N Carvel Ave, Indianapolis, IN 46220	8032690	1636	Easement (Landowner)
436	2370	Patricia Klutinoty	5740 N Carvel Ave, Indianapolis, IN 46220	8032691	1636	Easement (Landowner)
437	2343	Melissa Ewer; Patrick Lotti	5758 Carvel Ave, Indianapolis, IN 46220	8032693	1634	Easement (Landowner)
438	2342	Dawn Schnaiter; Traci Ostendorf	5802 Carvel Ave, Indianapolis, IN 46220	8032694	1634	Easement (Landowner)
439	2339	Jeffrey Ayres; Kelli Gill	5804 Carvel Ave, Indianapolis, IN 46220	8032695	1634	Easement (Landowner)
440	2338	Jeffrey Ayres; Kelli Gill	5804 Carvel Ave, Indianapolis, IN 46220	8032696	1634	Easement (Landowner)
441	2336	Timothy Russell	5810 Carvel Ave, Indianapolis, IN 46220	8032697	1634	Easement (Landowner)
442	2335	Timothy Russell	5810 Carvel Ave, Indianapolis, IN 46220	8032698	1634	Easement (Landowner)
443	2333	Lee Wilson	5816 Carvel Ave, Indianapolis, IN 46220	8032699	1634	Easement (Landowner)
444	2355	J. Panga Praneet; Samantha Praneet	1017 Northview Ave, Indianapolis, IN 46220	8033033	1621	Easement (Landowner)
445	2428	Time Warner Entertainment Advance Newhouse Partnership	3030 Roosevelt Ave., Indianapolis, IN 46218	8033152	1857	Fee (CSX)
446	2319	Martha Mead	5884 Carvel Ave, Indianapolis, IN 46220	8033318	1634	Easement (Landowner)
447	2341	Dawn Schnaiter; Traci Ostendorf	5802 Carvel Ave, Indianapolis, IN 46220	8033321	1634	Easement (Landowner)
448	2340	Dawn Schnaiter; Traci Ostendorf	5802 Carvel Ave, Indianapolis, IN 46220	8033322	1634	Easement (Landowner)
449	2247	ROL LLC	6350 Rucker Rd, Suite 101, Indianapolis, IN 46220	8033327	1316	Easement (Landowner)
450	2123	Jordan Stiegman; Susan Stiegman	7805 Kimlough Dr, Indianapolis, IN 46240	8033605	924	Easement (Landowner)
451	2122	David Duvall; Dinah Duvall	7811 Kimlough Dr, Indianapolis, IN 46240	8033606	924	Easement (Landowner)
452	2121	Connie Wilson	7815 Kimlough Drive, Indianapolis, IN 46240	8033607	924	Easement (Landowner)
453	2107	James Jones; Christy Jones	7825 Kimlough Dr, Indianapolis, IN 46240	8033608	615	Easement (Landowner)
454	2106	Nathan Boyd	7895 Kimlough Dr, Indianapolis, IN 46240	8033609	615	Easement (Landowner)
455	2105	Andy Brown; Christine Brown	7901 Kimlough Dr, Indianapolis, IN 46240	8033610	615	Easement (Landowner)
456	2104	Michael Chopp; Caren Chopp	7903 Kimlough Dr, Indianapolis, IN 46240	8033611	615	Easement (Landowner)
457	2103	Pierre Bridger; Stephanie Bridger	7905 Kimlough Dr, Indianapolis, IN 46240	8033612	615	Easement (Landowner)
458	2102	Debra Condon	7907 Kimlough Dr, Indianapolis, IN 46240	8033613	615	Easement (Landowner)
459	2101	Robert Ingles	7909 Kimlough Dr, Indianapolis, IN 46240	8033614	615	Easement (Landowner)
460	2100	Sean Frick	7911 Kimlough Dr, Indianapolis, IN 46240	8033615	615	Easement (Landowner)
461	2099	David Tortora; Jeffrey Knuckels; Linda Tortora; Maria Knuckels	7917 Kimlough Dr, Indianapolis, IN 46240	8033616	615	Easement (Landowner)
462	2098	Jerry Crone; Jacqueline Crone	7921 Kimlough Dr, Indianapolis, IN 46240	8033617	615	Easement (Landowner)
463	2097	Betty Haught	7925 Kimlough Dr, Indianapolis, IN 46240	8033618	615	Easement (Landowner)
464	2096	Robert Barker	7929 Kimlough Dr, Indianapolis, IN 46240	8033619	615	Easement (Landowner)

**George N. Clark, et al. vs. CSX Transportation, Inc. Class Action Settlement**  
**Hamilton Superior Court**  
**Cause No. 29D03-9308-CP-404**

**Marion County CSX Abandoned Railroad Corridors**

Primary Sort: Tax Parcel Number

No.	Parcel ID	Name (Adjoining Landowner)	Tax Record Address (Adjoining Property)	Tax Parcel No.	Tax Map No.	Interest Status (Holder of Superior Title)
465	2095	Karen Mills McDonald	7939 Kimlough Dr, Indianapolis, IN 46240	8033620	615	Easement (Landowner)
466	2094	Daniel Ferrulli; Cynthia Ferrulli	7953 Kimlough Dr, Indianapolis, IN 46240	8033621	615	Easement (Landowner)
467	2082	James Stoffer; Jennifer Lynn Thixton	7965 Kimlough Dr, Indianapolis, IN 46240	8033622	613	Easement (Landowner)
468	2081	Jack Board; Jayne Board	7985 Kimlough Dr, Indianapolis, IN 46240	8033623	613	Easement (Landowner)
469	2080	Robert McElroy; Tina McElroy	7995 Kimlough Dr, Indianapolis, IN 46240	8033624	613	Easement (Landowner)
470	2079	Herman Williams; Lillian Williams	8039 Kimlough Dr, Indianapolis, IN 46240	8033625	613	Easement (Landowner)
471	2078	Sally Harrell	8047 Kimlough Dr, Indianapolis, IN 46240	8033692	613	Easement (Landowner)
472	2076	Ronald Toler; Evelyn Toler	8055 Kimlough Dr, Indianapolis, IN 46240	8033694	613	Easement (Landowner)
473	2075	Joseph Price; Leslie Price	8063 Kimlough Dr, Indianapolis, IN 46240	8033695	613	Easement (Landowner)
474	2074	Timothy Malarney; Kathleen Malarney	1030 E 81st St, Indianapolis, IN 46240	8033696	613	Easement (Landowner)
475	2072	Frances Johnson	927 Kimlough Circle, Indianapolis, IN 46240	8033719	613	Easement (Landowner)
476	2073	Mira (Trustee) Schmidek	925 Kimlough Cir, Indianapolis, IN 46240	8033720	613	Easement (Landowner)
477	2392	Indianapolis City of, Dept. of Public Parks & Rec.	1426 W. 29th St., Indianapolis, IN 46208	8033754	1845	Fee (CSX)
478	2110	Charlotte Voris	7948 Meadowbrook Dr, Indianapolis, IN 46240	8034099	616	Easement (Landowner)
479	2111	William Pemberton; Patti Pemberton	7944 Meadowbrook Dr, Indianapolis, IN 46240	8034100	616	Easement (Landowner)
480	2112	Jeffrey Hammersly	7940 Meadowbrook Dr, Indianapolis, IN 46240	8034101	616	Easement (Landowner)
481	2113	Richard Moore; Elaine Moore	7936 Meadowbrook Dr, Indianapolis, IN 46240	8034102	616	Easement (Landowner)
482	2114	Natasha Young	7932 Meadowbrook Dr, Indianapolis, IN 46240	8034103	616	Easement (Landowner)
483	2115	Michael McCune; Sandra McCune	7928 Meadowbrook Dr, Indianapolis, IN 46240	8034104	616	Easement (Landowner)
484	2116	Alma Miller	7924 Meadowbrook Dr, Indianapolis, IN 46240	8034105	616	Easement (Landowner)
485	2117	Orlando Hardy; Lucia Hardy	7920 Meadowbrook Dr, Indianapolis, IN 46240	8034106	616	Easement (Landowner)
486	2119	Paul Troy; Maxine Troy	7914 Meadowbrook Dr, Indianapolis, IN 46240	8034108	616	Easement (Landowner)
487	2120	Norbert Thompson; Eleanor Thompson	7912 Meadowbrook Dr, Indianapolis, IN 46240	8034109	616	Easement (Landowner)
488	2124	Scott Anderson	7908 Meadowbrook Dr, Indianapolis, IN 46240	8034110	925	Easement (Landowner)
489	2125	James Hall; Deborah Hall	7890 Meadowbrook Dr, Indianapolis, IN 46240	8034111	925	Easement (Landowner)
490	2126	Virginia Crull	858 Meadowbrook Ct, Indianapolis, IN 46240	8034114	925	Easement (Landowner)
491	2127	Paul Miller	856 Meadowbrook Ct, Indianapolis, IN 46240	8034115	925	Easement (Landowner)
492	2128	Rodney Riggs; Julie Riggs	854 Meadowbrook Ct, Indianapolis, IN 46240	8034116	925	Easement (Landowner)
493	2393	Gerald D. Buddenbaum; Janice K. Buddenbaum	5506 Carvel Ave., Indianapolis, IN 46220	8034260	1845	Fee (CSX)
494	2394	Melissa R. , PH.D Shyan	5502 Carvel Ave., Indianapolis, IN 46220	8034261	1845	Fee (CSX)
495	2395	Steve Chamberlain	5434 Carvel Ave., Indianapolis, IN 46220	8034262	1845	Fee (CSX)
496	2396	Brian D. Sauer	P.O. Box 100563, 2210 Enterprise Dr., Florence, SC 29501	8034263	1845	Fee (CSX)
497	2397	Jan Deemer; Julie Deemer	5616 N. Central Ave., Indianapolis, IN 46220	8034264	1845	Fee (CSX)
498	2398	Timothy M. Costigan; Lucia Costigan	5420 Carvel Ave., Indianapolis, IN 46220	8034265	1845	Fee (CSX)
499	2399	Patricia A. Koors	5416 Carvel Ave., Indianapolis, IN 46220	8034266	1845	Fee (CSX)
500	2400	William R. Harmon; Doris B. Harmon	5412 Carvel Ave., Indianapolis, IN 46220	8034267	1845	Fee (CSX)
501	2401	Jack Nicholas; Emma Hane	P.O. Box 917, Denmark, SC 29042	8034268	1845	Fee (CSX)

**George N. Clark, et al. vs. CSX Transportation, Inc. Class Action Settlement**  
**Hamilton Superior Court**  
**Cause No. 29D03-9308-CP-404**

**Marion County CSX Abandoned Railroad Corridors**

Primary Sort: Tax Parcel Number

No.	Parcel ID	Name (Adjoining Landowner)	Tax Record Address (Adjoining Property)	Tax Parcel No.	Tax Map No.	Interest Status (Holder of Superior Title)
502	2402	Jack Nicholas; Emma Hane	P.O. Box 917, Denmark, SC 29042	8034269	1845	Fee (CSX)
503	2161	Kenneth Howell	7309 Westfield Blvd, Indianapolis, IN 46240	8034706	935	Fee (CSX)
504	2424	Thomas Bradford Johnson; David W. Johnson	5118 Kingswood Dr., Carmel, IN 46033	8034753	1857	Fee (CSX)
505	2287	Robert Anthony Sabatini	6021 Birchwood Ave., Indianapolis, IN 46220	8034762	1611	Easement (Landowner)
506	2316	Thomas Mulcahy; Linda Mulcahy	5894 Carvel Ave, Indianapolis, IN 46220	8035215	1634	Easement (Landowner)
507	2331	Agnes Bretthauer	5840 Carvel Ave, Indianapolis, IN 46220	8035216	1634	Easement (Landowner)
508	2329	Michael Colligan; James Colligan	5846 Carvel Ave, Indianapolis, IN 46220	8035217	1634	Easement (Landowner)
509	2337	Jeffrey Ayres; Kelli Gill	5804 Carvel Ave, Indianapolis, IN 46220	8035219	1634	Easement (Landowner)
510	2334	Lee Wilson	5816 Carvel Ave, Indianapolis, IN 46220	8035220	1634	Easement (Landowner)
511	2391	Brad L. Beach	5602 Carvel Ave., Indianapolis, IN 46220	8035242	1636	Fee (CSX)
512	2390	Brian McGrath; Wendy Yeakley	5610 Carvel Ave., Indianapolis, IN 46220	8035243	1636	Easement (Landowner)
513	2389	Donald P. Yost; Joyce E. Yost	5616 Carvel Ave., Indianapolis, IN 46220	8035244	1636	Easement (Landowner)
514	2388	George W. Hammann, III; Judy A. Hammann	5620 Carvel Ave., Indianapolis, IN 46220	8035245	1636	Easement (Landowner)
515	2387	Michael K. Schipp	5624 Carvel Ave., Indianapolis, IN 46220	8035246	1636	Easement (Landowner)
516	2385	Michael G. Jansen; Beth Jansen	5640 Carvel Ave., Indianapolis, IN 46220	8035248	1636	Easement (Landowner)
517	2384	Seant Jones; Heather C. Jones	5644 Carvel Ave., Indianapolis, IN 46220	8035249	1636	Easement (Landowner)
518	2071	Rosalie Presnoples	8201 Kimlough Dr, Indianapolis, IN 46240	8035479	605	Easement (Landowner)
519	2376	Sharon Sondgerath	5716 Carvel Ave, Indianapolis, IN 46220	8035529	1636	Easement (Landowner)
520	2286	Richard Harrell; Dawn Harrell	5937 Birchwood Ave, Indianapolis, IN 46220	8035540	1611	Easement (Landowner)
521	2291	Roger & Roberta Craig, Trustees	1030 Kessler Blvd E Dr, Indianapolis, IN 46220	8035541	1611	Easement (Landowner)
522	2289	Gregory McDaniel	3232 Newmark Dr, Miamisburg, OH 45342	8035542	1611	Easement (Landowner)
523	2285	Joseph Brown; Annette Brown	4615 Washington Blvd, Indianapolis, IN 46205	8035543	1611	Easement (Landowner)
524	2382	David G. Hoaglin; Donna L. Hoaglin	5662 Carvel Ave., Indianapolis, IN 46220	8035608	1636	Easement (Landowner)
525	2403	Jack Nicholas	P.O. Box 917, Denmark, SC 29042	8036439	1845	Fee (CSX)
526	2134	Richard Metzger; Carol Metzger	7622 Westfield Blvd, Indianapolis, IN 46240	8038406	927	Fee (CSX)
527	2091	Carl Huber	8000 Meadowbrook Dr, Indianapolis, IN 46240	8039066	614	Easement (Landowner)
528	2408	Hazel L. Beck	5116 Carvel Ave., Indianapolis, IN 46205	8041251	1855	Fee (CSX)
529	2519	Cheryl L Adams	4047 Pittman Pl., Indianapolis, IN 46254	8041254	1842	Fee (CSX)
530	2290	Ruth McNamara	5907 Birchwood Ave, Indianapolis, IN 46220	8041330	1611	Easement (Landowner)
531	2135	Christopher Wilson; Melissa Wilson	7616 Westfield Blvd, Indianapolis, IN 46240	8043134	927	Fee (CSX)
532	2404	Jack Nicholas	P.O. Box 917, Denmark, SC 29042	8043236	1847	Fee (CSX)
533	2250	Chann LLP	6344 Cornell Ave, Indianapolis, IN 46220	8043291	1315	Easement (Landowner)
534	2249	Chann LLP	6344 Cornell Ave, Indianapolis, IN 46220	8043292	1315	Easement (Landowner)
535	2023	Indianapolis Power & Light Co.	P. O. Box 1595, Indianapolis, IN 46206	8043334	235	Easement (Landowner)
536	2048	Young Men Christian Assn	615 N. Alabama RM 408, Indianapolis, IN 46204	8043640	604	Easement (Landowner)
537	2027	Indianapolis Power & Light Co.	P. O. Box 1595, Indianapolis, IN 46206	8043889	239	Fee (CSX)
538	2232	Larry Howald; Gina Howald	6542 Westfield Blvd, Indianapolis, IN 46220	8044008	1313	Easement (Landowner)

**George N. Clark, et al. vs. CSX Transportation, Inc. Class Action Settlement**  
**Hamilton Superior Court**  
**Cause No. 29D03-9308-CP-404**

**Marion County CSX Abandoned Railroad Corridors**

Primary Sort: Tax Parcel Number

No.	Parcel ID	Name (Adjoining Landowner)	Tax Record Address (Adjoining Property)	Tax Parcel No.	Tax Map No.	Interest Status (Holder of Superior Title)
539	2021	Evelyn J. Johnson; Michael C. Johnson	1414 E. 91st St, Indianapolis, IN 46240	8044236	231	Easement (Landowner)
540	2010	Paul V. Blair; Connie P. Blair	9400 Compton St, Indianapolis, IN 46240-1208	8044239	229	Easement (Landowner)
541	2020	John W. Kirk, Jr.; Barbara Browning-Kirk, Trustee	9154 Compton St, Indianapolis, IN 46240	8044242	231	Easement (Landowner)
542	2019	Barbara Jo Ring; Richard J. McGowan	9162 Compton St, Indianapolis, IN 46240	8044243	231	Easement (Landowner)
543	2018	Ronald L. Hathaway, Trustee	9206 Compton St, Indianapolis, IN 46240	8044244	231	Easement (Landowner)
544	2016	Ned G. Breedlove, Jr.; Julie Breedlove	9226 Compton St, Indianapolis, IN 46240	8044246	231	Easement (Landowner)
545	2015	Harry E. Kingery; Mary L. Kingery	9236 Compton Dr., Indianapolis, IN 46240	8044247	231	Easement (Landowner)
546	2014	Lynda L. Reid; Vernon D. Reid	9246 Compton Street, Indianapolis, IN 46240	8044248	231	Easement (Landowner)
547	2013	JEAN M. Macy; RODERICK G. MACY	9306 Compton St, Indianapolis, IN 46240	8044249	231	Easement (Landowner)
548	2008	Debra A. Padgett; John A. Padgett	9416 Compton St, Indianapolis, IN 46240	8044250	229	Easement (Landowner)
549	2007	Brian K. Serge; Sondra R. Serge	9426 Compton St, Indianapolis, IN 46240	8044251	229	Easement (Landowner)
550	2006	Matthew R. Von Duhn; Deborah Von Duhn	9436 Compton St, Indianapolis, IN 46240	8044252	229	Easement (Landowner)
551	2005	Jeffrey B Higgins	9504 Compton Ct, Indianapolis, IN 46240	8044254	229	Easement (Landowner)
552	2004	Jeffrey T. Hallal; Pamela D. Hallal	9514 Compton CT, Indianapolis, IN 46240	8044255	229	Easement (Landowner)
553	2003	David A. Kessler; Robert L. Fair	1308 Valley Grove Dr., Seffner, FL 33584	8044257	229	Easement (Landowner)
554	2466	Emerson D. Hughey; Beverly Joy Hughey	1218 River Heights Dr., Indianapolis, IN 46240	8045433	1832	Fee (CSX)
555	2218	Leif Hinterberger	6528 Cornell Ave, Indianapolis, IN 46220	8045435	1313	Easement (Landowner)
556	2011	Barbara S. Smith; Douglas C. Smith	9334 Compton St, Indianapolis, IN 46240	8045771	229	Easement (Landowner)
557	2208	67th & Cornell LLC	4495 Saguaro Trl, Indianapolis, IN 46268	8045842	1305	Fee (CSX)
558	2049	Evergreen, LLC	1333 E. 86th St, Indianapolis, IN 46240	8046249	604	Easement (Landowner)
559	2199	Indianapolis Art Center Inc	820 E 67th St, Indianapolis, IN 46220	8046430	1305	Fee (CSX)
560	2207	67th & Cornell LLC	4495 Saguaro Trl, Indianapolis, IN 46268	8047462	1305	Fee (CSX)
561	2204	67th & Cornell LLC	4495 Saguaro Trail, Indianapolis, IN 46268	8047463	1305	Fee (CSX)
562	2012	John D. Mc Quiston; Nancy McQuiston	9320 Compton St, Indianapolis, IN 46240	8047487	231	Easement (Landowner)
563	2077	Sally Harrell	8047 Kimlough Dr, Indianapolis, IN 46240	8048201	613	Easement (Landowner)
564	2202	Christopher Williams	6664 Cornell, Indianapolis, IN 46220	8048236	1305	Fee (CSX)
565	2205	67th & Cornell LLC	4495 Saguaro Trl, Indianapolis, IN 46268	8048237	1305	Fee (CSX)
566	2063	Stephen C. Ham; Linda Gwin Ham	1250 Meadowbrook Ave, Indianapolis, IN 46240	8049491	606	Easement (Landowner)
567	2293	Buckingham Monon LLC	333 N Pennsylvania St, 10th Floor, Indianapolis, IN 46204	8049519	1626	Easement (Landowner)
568	2009	Van Tri Ngo; Nguyen Thi Boi-Dung	9406 Compton St, Indianapolis, IN 46240	8049534	229	Easement (Landowner)
569	2089	Cleda Lotze	8002 Meadowbrook Dr, Indianapolis, IN 46240	8049603	614	Easement (Landowner)
570	2136	Richard Albert	7610 Westfield Blvd, Indianapolis, IN 46240	8049604	927	Fee (CSX)
571	2487	Lacy Enterprises	10574 Coppergate, Carmel, IN 46032	8049992	1840	Fee (CSX)
572	2166	Shore Acres Assoc LP	3755 E 82nd St, Indianapolis, IN 46240	8050013	1304	Fee (CSX)
573	2000	Crestwood Village North Apts Partnership	1398 N. Shadeland Ave, P. O. Box 19409, Indianapolis, IN 46219	8050220	227	Easement (Landowner)
574	2041	Charles A. Bowen	1217 E. 88th St, Indianapolis, IN 46240	8050517	241	Fee (CSX)
575	2040	Helen M. Eusey	6901 E. 96th St, Indianapolis, IN 46240	8050518	241	Fee (CSX)

**George N. Clark, et al. vs. CSX Transportation, Inc. Class Action Settlement**  
**Hamilton Superior Court**  
**Cause No. 29D03-9308-CP-404**

**Marion County CSX Abandoned Railroad Corridors**

Primary Sort: Tax Parcel Number

No.	Parcel ID	Name (Adjoining Landowner)	Tax Record Address (Adjoining Property)	Tax Parcel No.	Tax Map No.	Interest Status (Holder of Superior Title)
576	2130	Denise T Ringer Rev Trust	1050 E 77th St, Indianapolis, IN 46240	8051594	925	Easement (Landowner)
577	2026	Nora Plaza Indianapolis Associates, LLC	360 Corporate Circle, 30050 Chagrin Blvd, Pepper Pike, OH 44124	8054626	237	Fee (CSX)
578	2262	Michael Hughes	2925 Vinings Dr, Carmel, IN 46032	8056465	1609	Easement (Landowner)
579	2425	Thomas Bradford Johnson; David W. Johnson	5118 Kingswood Dr., Carmel, IN 46033	8057587	1857	Fee (CSX)
580	2436	East 46th St. Realty Corp.	3006 Cold Springs Rd., Indianapolis, IN 46222	8057676	1857	Fee (CSX)
581	2198	William Ahrbecker; Renee Ahrbecker	6746 Shore Island Dr, Indianapolis, IN 46220	8057824	1306	Fee (CSX)
582	2197	Carolyn Goeke	6748 Shore Island Dr, Indianapolis, IN 46220	8057825	1306	Fee (CSX)
583	2196	Bruce Mason	6750 Shore Island Dr, Indianapolis, IN 46220	8057826	1306	Fee (CSX)
584	2195	Gary Stone	6752 Shore Island Dr, Indianapolis, IN 46220	8057827	1306	Fee (CSX)
585	2194	Regina Kiesler	6754 Shore Island Dr, Indianapolis, IN 46220	8057828	1306	Fee (CSX)
586	2193	Michael Kowolik; Joan Kowolik	6756 Shore Island Dr, Indianapolis, IN 46220	8057829	1306	Fee (CSX)
587	2028	Susan W. Cates	1330 Nora Woods Ct, Indianapolis, IN 46240	8057853	239	Fee (CSX)
588	2029	Jody V. Davis	1329 Nora Woods Ct, Indianapolis, IN 46240	8057854	239	Fee (CSX)
589	2030	Jo Helen Phillips; Scott W. Phillips	8932 Nora Woods Dr, Indianapolis, IN 46240	8057857	239	Fee (CSX)
590	2031	Terry L. Williamson; Victoria E. Williamson	8924 Nora Woods Dr., Indianapolis, IN 46240	8057858	239	Fee (CSX)
591	2032	James E. Leith; Debrah L. Blair	8916 Nora Woods Dr, Indianapolis, IN 46240	8057859	239	Fee (CSX)
592	2033	Anthony H. Hinrichs; Marilyn J. Hinrichs	8908 Nora Woods Dr, Indianapolis, IN 46240	8057860	239	Fee (CSX)
593	2034	Jody M. Barber; Troy Barber	8850 Nora Woods Dr, Indianapolis, IN 46240	8057861	239	Fee (CSX)
594	2035	Helen White; James G. White	8842 Nora Woods Dr, Indianapolis, IN 46240	8057862	239	Fee (CSX)
595	2036	David S. Jones; Linda A. Jones	8834 Nora Woods Dr, Indianapolis, IN 46240	8057863	239	Fee (CSX)
596	2038	Mary J. Peavler; Bruce W. Peavler	8820 Nora Woods Dr, Indianapolis, IN 46240	8057865	241	Fee (CSX)
597	2039	Ronald E. Kinnaman	8760 Nora Woods Dr, Indianapolis, IN 46240	8057877	241	Fee (CSX)
598	2061	Gary Osborne; Louisa Osborne	8230 Meadowbrook Drive, Indianapolis, IN 46240	8057881	606	Easement (Landowner)
599	2060	Karen A. Levenhagen; Donald D. Levenhagen	8148 Ecole Road, Indianapolis, IN 46240	8057882	606	Easement (Landowner)
600	2059	Louis N. Jungheim; Thalia I. Nicas	8218 Meadowbrook Dr, Indianapolis, IN 46240	8057883	606	Easement (Landowner)
601	2058	Debra Jo Smith; Donald S. Smith	8212 Meadowbrook Dr, Indianapolis, IN 46240	8057884	606	Easement (Landowner)
602	2057	Diane Nightingale; Earl F. Nightingale	8206 Meadowbrook Dr, Indianapolis, IN 46240	8057885	606	Easement (Landowner)
603	2083	Lynn Worland	8138 Meadowbrook Dr, Indianapolis, IN 46240	8057886	614	Easement (Landowner)
604	2084	Paul Lindemann; Janet Lindemann	8132 Meadowbrook Dr, Indianapolis, IN 46240	8057887	614	Easement (Landowner)
605	2085	Richard Ramsay; Kathleen Ramsay	8126 Meadowbrook Dr, Indianapolis, IN 46240	8057888	614	Easement (Landowner)
606	2086	John Gross; Rosemary Gross	8120 Meadowbrook Dr, Indianapolis, IN 46240	8057889	614	Easement (Landowner)
607	2087	Robert MacNeill, Jr.; Barbara MacNeill	8114 Meadowbrook Dr, Indianapolis, IN 46240	8057890	614	Easement (Landowner)
608	2056	Sally J. Sloan	8340 Compton St, Indianapolis, IN 46240	8057950	606	Easement (Landowner)
609	2422	Spickelmier Industries Inc.	1100 E. 52nd St., Indianapolis, IN 46205	8060200	1855	Fee (CSX)
610	2185	John Mead	6908 Ralph Ct, Indianapolis, IN 46220	8060397	1304	Fee (CSX)
611	2184	Jeffrey Ryan; Kimberly Ryan	6910 Ralph Ct, Indianapolis, IN 46220	8060398	1304	Fee (CSX)
612	2183	Timothy Lishner	P. O. Box 280374, Lakewood, CO 80228	8060399	1304	Fee (CSX)

**George N. Clark, et al. vs. CSX Transportation, Inc. Class Action Settlement**  
**Hamilton Superior Court**  
**Cause No. 29D03-9308-CP-404**

**Marion County CSX Abandoned Railroad Corridors**

Primary Sort: Tax Parcel Number

No.	Parcel ID	Name (Adjoining Landowner)	Tax Record Address (Adjoining Property)	Tax Parcel No.	Tax Map No.	Interest Status (Holder of Superior Title)
613	2182	James Plant; Jennifer R. Shoup	6914 Ralph Ct, Indianapolis, IN 46220	8060400	1304	Fee (CSX)
614	2181	Gregory Miller	6916 Ralph Ct, Indianapolis, IN 46220	8060401	1304	Fee (CSX)
615	2180	Jill Goldenberg	6918 Ralph Ct, Indianapolis, IN 46220	8060402	1304	Fee (CSX)
616	2179	Louise Wanzer; Charles Wanzer	6920 Ralph Ct, Indianapolis, IN 46220	8060403	1304	Fee (CSX)
617	2065	JEL Vocational Construction Trades Inc	1901 E. 86th Street, Indianapolis, IN 46240	8060715	606	Easement (Landowner)
618	2066	Michael Meiners	8305 Winthrop Ave, Indianapolis, IN 46240	8060716	606	Easement (Landowner)
619	2067	Lynn Spicer; Yvette Spicer	8301 Winthrop Ave, Indianapolis, IN 46240	8060717	606	Easement (Landowner)
620	2068	Larry Charnoski; Margaret Charnoski	8255 Winthrop Ave, Indianapolis, IN 46240	8060718	606	Easement (Landowner)
621	2069	Michael Nelson; Robin Nelson	8249 Winthrop Ave, Indianapolis, IN 46240	8060719	606	Easement (Landowner)
622	2070	William Patterson, Jr.; Treva Patterson	8241 Winthrop Ave, Indianapolis, IN 46240	8060720	606	Easement (Landowner)
623	2471	Bee Realty LLC	1002 E. 52nd St., Indianapolis, IN 46205	8060722	1832	Fee (CSX)
624	2043	First Indiana Bank	135 N. Pennsylvania St, Suite 2800, Indianapolis, IN 46204	8060871	241	Fee (CSX)
625	2423	Bradley H., Berman; Mary M. Berman	1462 Sedona Dr., Carmel, IN 46032	8061672	1855	Fee (CSX)
626	3013	Marian R. Van Hise	5605 Cannon Ct., Apt A, Speedway, IN 46224	9001650		Easement (Landowner)
627	2724	Danny W. Dotlich	3981 W. 10th Street, Indianapolis, IN 46222	9001882		Easement (Landowner)
628	3080	Barbara J. Hellyer	4967 W. 12th Street, Speedway, IN 46224	9002105		Easement (Landowner)
629	2707	General Motors Corp.	Speed Code N-50, P.O. Box 33112, Detroit, MI 48232	9002138		Fee (CSX)
630	2711	General Motors Corp.	Speed Code N-50, P.O. Box 33112, Detroit, MI 48232	9002148		Fee (CSX)
631	3078	William C. Meadors; Julie M. Comelia	6911 Apollo Way, Indianapolis, IN 46278	9002300		Easement (Landowner)
632	3077	Vickie Jo Bohall	5027 W. 12th Street, Speedway, IN 46224	9002301		Easement (Landowner)
633	3090	N. Edward Baker; Verdell A. Baker	5299 Carnoustie Circle, Plainfield, IN 46168	9002302		Easement (Landowner)
634	2709	Electric Steel Castings Co. Inc.	1045 Main Street, Speedway, IN 46224	9002325		Fee (CSX)
635	3097	Bryan Salois; Theresa Salois	4982 W. 11th Street, Speedway, IN 46224	9002372		Easement (Landowner)
636	3092	Chris A. Higginbotham	1121 Winton Ave., Speedway, IN 46224	9002417		Easement (Landowner)
637	3102	Christine G. O'Neill	P. O. Box 22431, Indianapolis, IN 46222	9002480		Easement (Landowner)
638	3101	Stephen Chambers	4964 W. 11th Street, Speedway, IN 46224	9002481		Easement (Landowner)
639	2706	Praxair Surface Technologies, Inc.	39 Old Ridgebury Road, Danbury, CT 06810-5113	9002575		Fee (CSX)
640	3081	Marian M. Wilhoite	4973 W. 12th Street, Indianapolis, IN 46224	9002602		Easement (Landowner)
641	3044	School Town of Speedway	5335 W 25th Street, Speedway, IN 46224	9002657		Easement (Landowner)
642	3045	School Town of Speedway	5335 W 25th Street, Speedway, IN 46224	9002658		Easement (Landowner)
643	3047	School Town of Speedway	5335 W 25th Street, Speedway, IN 46224	9002659		Easement (Landowner)
644	3048	School Town of Speedway	5335 W 25th Street, Speedway, IN 46224	9002660		Easement (Landowner)
645	3050	School Town of Speedway	5335 W. 25th Street, Speedway, IN 46224	9002662		Easement (Landowner)
646	3051	School Town of Speedway	5335 W 25th Street, Speedway, IN 46224	9002663		Easement (Landowner)
647	3052	School Town of Speedway	5335 W 25th Street, Speedway, IN 46224	9002664		Easement (Landowner)
648	3053	School Town of Speedway	5335 W 25th Street, Speedway, IN 46224	9002665		Easement (Landowner)
649	3054	School Town of Speedway	5335 W 25th Street, Speedway, IN 46224	9002666		Easement (Landowner)

**George N. Clark, et al. vs. CSX Transportation, Inc. Class Action Settlement**  
**Hamilton Superior Court**  
**Cause No. 29D03-9308-CP-404**

**Marion County CSX Abandoned Railroad Corridors**

Primary Sort: Tax Parcel Number

No.	Parcel ID	Name (Adjoining Landowner)	Tax Record Address (Adjoining Property)	Tax Parcel No.	Tax Map No.	Interest Status (Holder of Superior Title)
650	3049	School Town of Speedway	5335 W. 25th Street, Speedway, IN 46224	9002667		Easement (Landowner)
651	3028	Town of Speedway	1450 N Lynhurst Drive, Speedway, IN 46224-6407	9002731		Easement (Landowner)
652	3076	1180 N Main, LLC	1180 N. Main Street, Suite C, Indianapolis, IN 46224	9002749		Easement (Landowner)
653	3107	Indianapolis Power & Light Co.	17 N. Meridian St., Indianapolis, IN 46204	9002768		Easement (Landowner)
654	3106	Mary Lou Howe; Beverly C. Husselman	P. O. Box 24696, Indianapolis, IN 46224	9002795		Easement (Landowner)
655	3105	Thomas L. Bush; Barbara June Bush	4950 W. 11th Street, Indianapolis, IN 46224	9002796		Easement (Landowner)
656	3103	James Bedinger	4956 W. 11th Street, Indianapolis, IN 46224	9002797		Easement (Landowner)
657	3096	Larry K. Miller; Karen Ann Miller	5831 W. 25th Street, Indianapolis, IN 46224	9002798		Easement (Landowner)
658	3093	Frank J. Ratz; Rose M. Ratz	1125 Howe Street, Indianapolis, IN 46224	9002801		Easement (Landowner)
659	3095	Phillip W. Bandy; Deanna K. Bandy	1114 Loy Street, Indianapolis, IN 46224	9002802		Easement (Landowner)
660	3075	Walter Eric Vonhoven	1200 Winton Ave., Speedway, IN 46224	9002851		Easement (Landowner)
661	3069	Timothy J. Ramion; Bonnie L. Ramion	1227 Nester St., Speedway, IN 46224	9002852		Easement (Landowner)
662	3066	Louis K. Grimes; Carmel L. Grimes	1224 Nester St., Speedway, IN 46224	9002859		Easement (Landowner)
663	3063	School Town of Speedway	5335 W. 25th Street, Speedway, IN 46224	9002860		Easement (Landowner)
664	3079	Donald B. Wilson	4965 W. 12th Street, Speedway, IN 46224	9003005		Easement (Landowner)
665	2726	Indy HI Winders, Inc.	1424 Pierce Drive, Plainfield, IN 46168	9004573		Easement (Landowner)
666	2721	Unknown Owner	(See Exhibit B page 3 #3)	9005554		Easement (Landowner)
667	2845	Wanda Kline	7155 W. 21st Street, Indianapolis, IN 46214	9005756		Easement (Landowner)
668	2917	Sexton Stanford, LLC	9001 N. Meridian St., Indianapolis, IN 46260	9006235		Easement (Landowner)
669	3182	William S. Gray	5125 Cob Ham Way, Indianapolis, IN 46237	9008879		Fee (CSX)
670	3015	Kent E. Lamb; Cynthia L. Lamb	5925 W. 16th Street, Speedway, IN 46224	9009741		Easement (Landowner)
671	3010	Robert O. Norman; Dorothy Norman	5761 W. 16th Street, Indianapolis, IN 46224	9010019		Easement (Landowner)
672	3005	Westwood Club, LLC	P. O. Box 241, Brownsburg, IN 46112	9010539		Easement (Landowner)
673	2731	Troy Investment, Inc.	11979 N. Bingham Rd., Mooresville, IN 46158	9010787		Easement (Landowner)
674	3023	Town of Speedway, IN	1520 N. Mickley Ave, Speedway, IN 46224	9011954		Easement (Landowner)
675	2846	Chapel Rock Christian Church	2020 N. Girls School Rd., Indianapolis, IN 46214 (See Exhibit C page 4)	9012228		Fee (CSX) 102 ft./Easement (Landowner) 685 ft.
676	3017	Etta Lenoir	2268 W. Coil Street, Indianapolis, IN 46260	9013779		Easement (Landowner)
677	3018	Etta Lenoir	2268 W. Coil Street, Indianapolis, IN 46260-4327	9013780		Easement (Landowner)
678	3019	Etta Lenoir	2268 W. Coil St., Indianapolis, IN 46260	9013781		Easement (Landowner)
679	3020	Etta Lenoir	2268 W. Coil Street, Indianapolis, IN 46260	9013782		Easement (Landowner)
680	3021	Etta Lenoir	2268 W. Coil Street, Indianapolis, IN 46260-4327	9013783		Easement (Landowner)
681	3022	Zores, Inc.	1300 N. Mickley Ave., Indianapolis, IN 46224	9013784		Easement (Landowner)
682	3007	Paul A. Bauer; Katherine W. Bauer	5645 W. 16th Street, Speedway, IN 46224	9013974		Easement (Landowner)
683	2770	Alton Ray McCallister; Betty Sue McCallister	742 N. Rochester Ave., Indianapolis, IN 46222	9015821		Easement (Landowner)
684	2744	Marlow Walter Tomey	902 N. Somerset Ave., Indianapolis, IN 46222	9016052		Easement (Landowner)
685	2826	S & H Golf Car Service	2935 S. Kenmore Rd., Indianapolis, IN 46203	9016177		Easement (Landowner)



**George N. Clark, et al. vs. CSX Transportation, Inc. Class Action Settlement**  
**Hamilton Superior Court**  
**Cause No. 29D03-9308-CP-404**

**Marion County CSX Abandoned Railroad Corridors**

Primary Sort: Tax Parcel Number

No.	Parcel ID	Name (Adjoining Landowner)	Tax Record Address (Adjoining Property)	Tax Parcel No.	Tax Map No.	Interest Status (Holder of Superior Title)
686	2827	S & H Golf Car Service	2935 S. Kenmore Rd., Indianapolis, IN 46203	9016178		Easement (Landowner)
687	2828	S & H Golf Car Service	2935 S. Kenmore Rd., Indianapolis, IN 46203	9016179		Easement (Landowner)
688	2830	S & H Golf Car Service	2935 S. Kenmore Rd., Indianapolis, IN 46203	9016189		Easement (Landowner)
689	2829	S & H Golf Car Service	2935 S. Kenmore Rd., Indianapolis, IN 46203	9016190		Easement (Landowner)
690	2800	Robert L. Kidwell; Sharon S. Kidwell	545 N. Goodlet Ave., Indianapolis, IN 46222	9016605		Easement (Landowner)
691	2736	Harry S. Neal, Jr.; Trudy L. Neal	3187 Tudor Rd., Stilesville, IN 46180	9016754		Easement (Landowner)
692	2748	Richard Wilcox; Cheryl Wilcox	901 N. Somerset Ave., Indianapolis, IN 46222	9016944		Easement (Landowner)
693	2794	Home Sweet Homes	712 N. Bosart St., Indianapolis, IN 46201	9016978		Easement (Landowner)
694	2788	Barbara S. Parker	560 N. Goodlet Ave., Indianapolis, IN 46222	9016997		Easement (Landowner)
695	2742	Eric L. Lawhead	810 N. Luett Ave., Indianapolis, IN 46222	9017448		Easement (Landowner)
696	2773	Rosalinda Leon	733 N. Rochester Ave., Indianapolis, IN 46222	9017655		Easement (Landowner)
697	2733	Virginia Griffith	904 N. Luett Ave., Indianapolis, IN 46222	9017774		Easement (Landowner)
698	2747	Charles C. Kevlin, Jr.	805 N. Luett Ave., Indianapolis, IN 46222	9017777		Easement (Landowner)
699	2756	Enoch C. Conner; Iola C. Conner; Nelda J. Rasmussen	755 N. Livingston Ave., Indianapolis, IN 46222	9017788		Easement (Landowner)
700	2767	Dillon Family LP	8456 Olde Mill Cir E. Dr., Indianapolis, IN 46260	9017798		Easement (Landowner)
701	2751	David Eugene Arnes; Patricia Ann Arnes	3467 Garden Ave., Indianapolis, IN 46222	9018150		Easement (Landowner)
702	2795	Michael McGuigan	553 N. Goodlet Ave., Indianapolis, IN 46222	9018287		Easement (Landowner)
703	2775	Heather Fields	727 N. Exeter Ave., Indianapolis, IN 46222	9018465		Easement (Landowner)
704	2791	Kenneth W. Bringle	927 N. Tibbs Ave., Indianapolis, IN 46222	9018596		Easement (Landowner)
705	2739	Kenneth R. Henley	3531 Garden Ave., Indianapolis, IN 46222	9019257		Easement (Landowner)
706	2738	William E. Steckler	910 N. Livingston Ave., Indianapolis, IN 46222	9019455		Easement (Landowner)
707	2774	Jeffrey H. Wesley	728 N. Exeter Ave., Indianapolis, IN 46222	9019988		Easement (Landowner)
708	2761	Roger D. Phillips; Darlene M. Phillips	5529 W. 29th Place, Indianapolis, IN 46224	9020201		Easement (Landowner)
709	2732	Gary T. King	7150 Queensbury Ct., Indianapolis, IN 46214	9020302		Easement (Landowner)
710	2760	Sandra Sue Hueston	754 N. Somerset Ave., Indianapolis, IN 46222	9020460		Easement (Landowner)
711	2785	Jannis C. Vanover; Thomas E. Vanover; Ronald A. Vanover; James H. Vanover; Abigail Vanover Summers	P. O. Box 141, Camby, IN 46113	9020610		Easement (Landowner)
712	2790	Mary Walker	628 N. Tibbs Ave., Indianapolis, IN 46222	9020705		Easement (Landowner)
713	2822	Herbert Melrose	10923 Brigantine Dr., Indianapolis, IN 46256	9020820		Easement (Landowner)
714	2772	Louis H. Buchholz, Jr.	730 N. Tibbs Ave., Indianapolis, IN 46222	9020846		Easement (Landowner)
715	2792	Brand R. Bauer	3321 W. Walnut St., Indianapolis, IN 46222	9021325		Easement (Landowner)
716	2776	Bobby G. Murley; Elizabeth A. Murley	726 N. Berwick Ave., Indianapolis, IN 46222	9021441		Easement (Landowner)
717	2750	Greg Arvin	3720 N. Washington Blvd., Indianapolis, IN 46205	9021635		Easement (Landowner)
718	2743	Woodrow Boling	901 Ft. Wayne Ave. #801, Indianapolis, IN 46202	9021724		Easement (Landowner)
719	2802	Florence N. Farmer	3102 W. North St., Indianapolis, IN 46222	9021802		Easement (Landowner)

**George N. Clark, et al. vs. CSX Transportation, Inc. Class Action Settlement**  
**Hamilton Superior Court**  
**Cause No. 29D03-9308-CP-404**

**Marion County CSX Abandoned Railroad Corridors**

Primary Sort: Tax Parcel Number

No.	Parcel ID	Name (Adjoining Landowner)	Tax Record Address (Adjoining Property)	Tax Parcel No.	Tax Map No.	Interest Status (Holder of Superior Title)
720	2801	Leonard L. Collins	3050 Meeting House Ct., Indianapolis, IN 46222	9021803		Easement (Landowner)
721	2799	Veston B. Hudson	3430 S. Rural St., Indianapolis, IN 46227	9021804		Easement (Landowner)
722	2798	Dison Heating	3001 W. Michigan St., Indianapolis, IN 46222	9021805		Easement (Landowner)
723	2797	Arthur W. Hawes	3116 W. North St., Indianapolis, IN 46222	9021806		Easement (Landowner)
724	2796	Arthur W. Hawes	3116 W. North St., Indianapolis, IN 46222	9021807		Easement (Landowner)
725	2755	Chris Walker	10232 Foxfield Lane #K, Avon, IN 46123	9021933		Easement (Landowner)
726	2789	Louis Bradley; Amy S. Bradley	555 N. Centennial St., Indianapolis, IN 46222	9022195		Easement (Landowner)
727	2804	James D. Slagle; Phyllis L. Slagle	537 N. Concord St., Indianapolis, IN 46222	9022372		Easement (Landowner)
728	2803	James D. Slagle; Phyllis L. Slagle	537 N. Corcord St., Indianapolis, IN 46222	9022373		Easement (Landowner)
729	2745	Woodrow Boling	901 Ft. Wayne Ave #801, Indianapolis, IN 46202	9022533		Easement (Landowner)
730	2807	Joseph H. Mize, Revocable Living Trust Est	525 Arnolda Ave., Indianapolis, IN 46222	9022551		Easement (Landowner)
731	2805	Future Unlimited	1055 W. 33rd Street, Indianapolis, IN 46208	9022552		Easement (Landowner)
732	2741	Mark E. Harvie; Mary J. Harvie	901 N. Livingston Ave., Indianapolis, IN 46222	9022723		Easement (Landowner)
733	2740	Lynn Monhollen	815 N. Olin Ave., Indianapolis, IN 46222	9023013		Easement (Landowner)
734	2821	Ronald Joseph; Kathy A. Joseph	6111 E. County Rd 675 N, Bainbridge, IN 46105	9023212		Easement (Landowner)
735	2819	James C. Giblin	2902 W. Michigan St., Indianapolis, IN 46222	9023213		Easement (Landowner)
736	2816	James C. Giblin	2902 W. Michigan St., Indianapolis, IN 46222	9023214		Easement (Landowner)
737	2817	James C. Giblin	2902 W. Michigan St., Indianapolis, IN 46222	9023215		Easement (Landowner)
738	2815	James C. Giblin	2902 W. Michigan St., Indianapolis, IN 46224	9023216		Easement (Landowner)
739	2814	James C. Giblin	2902 W. Michigan St., Indianapolis, IN 46222	9023217		Easement (Landowner)
740	2808	James C. Giblin	2902 W. Michigan St., Indianapolis, IN 46222	9023218		Easement (Landowner)
741	2809	James C. Giblin	2902 W. Michigan St., Indianapolis, IN 46222	9023219		Easement (Landowner)
742	2810	James C. Giblin	2902 W. Michigan St., Indianapolis, IN 46222	9023220		Easement (Landowner)
743	2811	James C. Giblin	2902 W. Michigan St., Indianapolis, IN 46222	9023221		Easement (Landowner)
744	2812	James C. Giblin	2902 W. Michigan St., Indianapolis, IN 46222	9023222		Easement (Landowner)
745	2813	James C. Giblin	2902 W. Michigan St., Indianapolis, IN 46222	9023223		Easement (Landowner)
746	2793	Joseph A. Lawson; Shirley J. Lawson	563 N. Moreland Ave., Indianapolis, IN 46222	9023409		Easement (Landowner)
747	2757	Billy Joe Patterson; Delores Patterson	3463 Garden Ave., Indianapolis, IN 46222	9023518		Easement (Landowner)
748	2764	Louis H. Buchholz, Jr.; Dianne E. Allison	6228 Glen Shire Ln., Indianapolis, IN 46237	9023712		Easement (Landowner)
749	2777	B O A Indianapolis, LLC	702 N. Tibbs Ave., Indianapolis, IN 46222	9024064		Easement (Landowner)
750	2778	B O A Indianapolis, LLC	702 N. Tibbs Ave., Indianapolis, IN 46222	9024069		Easement (Landowner)
751	2781	Jannis C. Vanover; Thomas E. Vanover; Ronald A. Vanover; James H. Vanover; Abigail Vanover Summers	P. O. Box 141, Camby, IN 46113	9024100		Easement (Landowner)
752	2771	Sandra K. Jones	3417 Garden Ave., Indianapolis, IN 46222	9024204		Easement (Landowner)
753	3082	Vernon R. Sears; Michael R. Sears	4977 W. 12th Street, Indianapolis, IN 46224	9024915		Easement (Landowner)
754	3100	Cecilia R. Comella	1629 W. Norfolk St., Speedway, IN 46224	9025011		Easement (Landowner)

**George N. Clark, et al. vs. CSX Transportation, Inc. Class Action Settlement**  
**Hamilton Superior Court**  
**Cause No. 29D03-9308-CP-404**

**Marion County CSX Abandoned Railroad Corridors**

Primary Sort: Tax Parcel Number

No.	Parcel ID	Name (Adjoining Landowner)	Tax Record Address (Adjoining Property)	Tax Parcel No.	Tax Map No.	Interest Status (Holder of Superior Title)
755	3104	Edward A. Porten	4952 W. 11th St., Speedway, IN 46224	9025087		Easement (Landowner)
756	3086	Gary W. Merritt	5112 W. 12th Street, Speedway, IN 46224	9025095		Easement (Landowner)
757	3098	William D. MacPherson	4978 W. 11th Street, Speedway, IN 46224	9025138		Easement (Landowner)
758	3099	Robert F. Graham	1437 N. Fenwick Ave., Indianapolis, IN 46219	9025184		Easement (Landowner)
759	3207	Royal Haven Builders, Inc.	121 Commerce St., Suite 50, Danville, IN 46122	9025730		Easement (Landowner)
760	3025	Carriage House West III	Accounting Div I, P. O. Box 40177, Indianapolis, IN 46240	9025745		Easement (Landowner)
761	3008	Joseph T. Hudson; Jacqueline L. Hudson	5701 W. 16th Street, Indianapolis, IN 46224	9025865		Easement (Landowner)
762	2752	Timothy D. Mathews; Beverly A. Mathews	907 N. Rochester Ave., Indianapolis, IN 46222	9026184		Easement (Landowner)
763	3070	Sec of V. A.	575 N. Pennsylvania St., Indianapolis, IN 46204	9026742		Easement (Landowner)
764	3068	Thomas O. Mead; Diana L. Mead	1241 Rosner Drive, Indianapolis, IN 46224	9026743		Easement (Landowner)
765	3067	Dianna S. Manker	5913 Suburban Drive, Speedway, IN 46224	9026744		Easement (Landowner)
766	3065	Bradley R. James; Lana J. James	1253 Rosner Drive, Speedway, IN 46224	9026745		Easement (Landowner)
767	3087	Gary W. Merritt	5112 W. 12th Street, Speedway, IN 46224	9026971		Easement (Landowner)
768	3089	Nona V. Helms	5102 W. 12th Street, Speedway, IN 46224	9026972		Easement (Landowner)
769	3088	Morris E. Colyer; Carolyn A. Colyer	5108 W 12th Street, Speedway, IN 46224	9026973		Easement (Landowner)
770	3062	Robert E. Bruner; Arleene A. Bruner	1265 Rosner Drive, Indianapolis, IN 46224	9027002		Easement (Landowner)
771	3064	Daniel A. Masariu	1259 Rosner Drive, Speedway, IN 46224	9027003		Easement (Landowner)
772	3073	Jeffrey L. Rossetter	1202-04 N. Winton Ave., Speedway, IN 46224	9027006		Easement (Landowner)
773	3009	Edward Glen Hunter, Jr.; Martha Lou Hunter	5711 W. 16th Street, Indianapolis, IN 46222	9027709		Easement (Landowner)
774	2713	General Motors Corp.	3044 W. Grand Blvd., Detroit, MI 48202	9028067		Easement (Landowner)
775	2753	William N. Kirkham, Jr.	3465 W. Garden Ave., Indianapolis, IN 46222	9028195		Easement (Landowner)
776	2717	JET Federal Credit Union	4027 W. 10th Street, Indianapolis, IN 46222	9028443		Easement (Landowner)
777	2723	General Motors Corp.	Speed Code N-50, P.O. Box 33112, Detroit, MI 48232	9028444		Easement (Landowner)
778	2766	Wade Moore	7710 Newton St., Indianapolis, IN 46221	9028939		Easement (Landowner)
779	2859	Midwest Industrial Park Owner's Association, Inc.	1924 Midwest Blvd., Indianapolis, IN 46214	9029084		Fee (CSX)
780	3042	Keith H. Ringer; Janet F. Ringer	5364 Carlton Way, Speedway, IN 46224	9029474		Easement (Landowner)
781	2769	Shawn Bernard; Susan Bernard	3425 Garden Ave., Indianapolis, IN 46222	9029615		Easement (Landowner)
782	3074	Ora G. Appleget; Wanda F. Appleget	5136 W. 12th Street, Speedway, IN 46224	9030182		Easement (Landowner)
783	3072	Stephen R. Stelzel; Sandra Louise Stelzel	5142 W. 12th Street, Speedway, IN 46224-6918	9030183		Easement (Landowner)
784	3071	Jeffrey W. Pettigrew; Laura L. Pettigrew	1138 Allison Ave., Speedway, IN 46224	9030184		Easement (Landowner)
785	2768	B B C Property Management	P. O. Box 22098, Indianapolis, IN 46222	9030313		Easement (Landowner)
786	3027	Charles Thomas Stevens; Rita Charlene Stevens	5645 W. 16th Street, Speedway, IN 46224	9030520		Easement (Landowner)
787	3004	Norman E. Beineke; Barbara J. Hobbs	6007 Cadillac Drive, Speedway, IN 46224	9030748		Easement (Landowner)
788	3176	Mark G. Kaiser	2133 Country Club Rd., Indianapolis, IN 46234	9030778		Easement (Landowner)
789	3174	Reed R. Fish; Janet J. Fish	8344 W. 21st Street, Indianapolis, IN 46234	9030837		Easement (Landowner)
790	3083	Gary R. McKenna	5130 W. 12th Street, Speedway, IN 46224	9031147		Easement (Landowner)
791	3084	Fred H. Jones; Stella M. Jones	5126 W. 12th Street, Indianapolis, IN 46224	9031148		Easement (Landowner)

**George N. Clark, et al. vs. CSX Transportation, Inc. Class Action Settlement**  
**Hamilton Superior Court**  
**Cause No. 29D03-9308-CP-404**

**Marion County CSX Abandoned Railroad Corridors**

Primary Sort: Tax Parcel Number

No.	Parcel ID	Name (Adjoining Landowner)	Tax Record Address (Adjoining Property)	Tax Parcel No.	Tax Map No.	Interest Status (Holder of Superior Title)
792	3085	William D. Schrolucke	5122 W. 12th Street, Indianapolis, IN 46224	9031149		Easement (Landowner)
793	3166	Michael R. Willoughby; Mary A. Willoughby	8556 W. 21st Street, Indianapolis, IN 46234	9031570		Easement (Landowner)
794	2749	SMTM Property Management LLC	3501 Garden Ave., Indianapolis, IN 46222	9031764		Easement (Landowner)
795	2715	JET Credit Union	4027 W. 10th Street, Indianapolis, IN 46222	9031796		Easement (Landowner)
796	3173	John Peter Peterson	8410 W. 21st Street, Indianapolis, IN 46234	9031799		Easement (Landowner)
797	3171	David R. Waltman; Kathleen R. Waltman	8506 W. 21st Street, Indianapolis, IN 46234	9031800		Easement (Landowner)
798	2779	B O A Indianapolis, LLC	702 N. Tibbs Ave., Indianapolis, IN 46222	9031929		Easement (Landowner)
799	3011	Bruce L. Moreton; Janet F. Moreton	5801 W. 16th Street, Speedway, IN 46224	9032492		Easement (Landowner)
800	3172	Sena M. Reynolds	8434 W. 21st Street, Indianapolis, IN 46234	9032685		Easement (Landowner)
801	3163	Barnes Lee Haydon; Shelly Jo Haydon	8333 Lamira Lane, Indianapolis, IN 46234	9032688		Easement (Landowner)
802	2787	Jannis Vanover; Thomas E. Vanover; James H. Vanover; Abigail Vanover Summers; Ronald A. Vanover	P. O. Box 141, Camby, IN 46113	9035781		Easement (Landowner)
803	2987	Kimberly A. Lee	6612 Doris Drive, Indianapolis, IN 46214	9036410		Fee (CSX)
804	2986	Dallas H. Mitchell Jr.; Tammy S. Mitchell	6622 Doris Drive, Indianapolis, IN 46214	9036496		Fee (CSX)
805	2985	Paul D. McGrevy; Barbara McGrevy	6630 Doris Dr., Indianapolis, IN 46214	9036497		Fee (CSX)
806	2984	LaTonya A. King	6638 Doris Dr, Indianapolis, IN 46214	9036498		Fee (CSX)
807	2983	James Earl Reid; Roberta Jane Reid	6646 Doris Drive, Indianapolis, IN 46214	9036499		Fee (CSX)
808	2979	Bonnie L. Dunnewind	6654 Doris Drive, Indianapolis, IN 46214	9036500		Fee (CSX)
809	2977	Nick McElfresh	6706 Doris Dr., Indianapolis, IN 46214	9036501		Fee (CSX)
810	2973	Randall A. Read	P. O. Box 41822, Indianapolis, IN 46241	9036502		Fee (CSX)
811	2971	Kevin J. Hood, Jr.	6724 Doris Dr., Indianapolis, IN 46214	9036503		Fee (CSX)
812	2969	Leonard N. Mahoney	6732 Doris Dr., Indianapolis, IN 46214	9036504		Fee (CSX)
813	2967	James E. Ward; Glorine J. Ward	6740 Doris Dr., Indianapolis, IN 46214	9036505		Fee (CSX)
814	2965	Margaret A. Normann; Suzanne C. Normann	6748 Doris Drive, Indianapolis, IN 46214	9036506		Fee (CSX)
815	2719	Custom Ice & Refrig Systems Co, Inc.	4021 W. 10th Street, Indianapolis, IN 46222	9037171		Easement (Landowner)
816	2893	Patrick Paul Colcord; Jean M. Colcord	1846 Marsha Drive, Indianapolis, IN 46214	9037199		Easement (Landowner)
817	2897	Jerry L. Crawford; Terry L. Crawford	1841 Marsha Drive, Indianapolis, IN 46214	9037200		Easement (Landowner)
818	2899	Jennifer M. Reichard	1835 Marsha Drive, Indianapolis, IN 46214	9037201		Easement (Landowner)
819	2902	Mark E. Meisenhelder; Kelly J. Meisenhelder	7210 Doris Drive, Indianapolis, IN 46214	9037202		Easement (Landowner)
820	2904	Sarah F. Perras	7202 Doris Drive, Indianapolis, IN 46214	9037203		Easement (Landowner)
821	2906	Jeffrey S. Hennig; Jamie L. Hennig	7150 Doris Drive, Indianapolis, IN 46214	9037204		Easement (Landowner)
822	2909	Kelly L. Burcham	7142 Doris Drive, Indianapolis, IN 46214	9037205		Easement (Landowner)
823	2911	David K. Lund; Beverly G. Lund	7134 Doris Drive, Indianapolis, IN 46214	9037266		Easement (Landowner)
824	2916	William J. Thornton, Jr.; Jenny Lee Thornton	7126 Doris Dr., Indianapolis, IN 46214	9037267		Easement (Landowner)
825	2920	Vaughn L. Jenkinson; Michelle R. Jenkinson	7118 Doris Drive, Indianapolis, IN 46214	9039064		Easement (Landowner)
826	2923	Ralph L. Merriman; Christy L. Merriman	7110 Doris Drive, Indianapolis, IN 46214	9039065		Easement (Landowner)

**George N. Clark, et al. vs. CSX Transportation, Inc. Class Action Settlement**  
**Hamilton Superior Court**  
**Cause No. 29D03-9308-CP-404**

**Marion County CSX Abandoned Railroad Corridors**

Primary Sort: Tax Parcel Number

No.	Parcel ID	Name (Adjoining Landowner)	Tax Record Address (Adjoining Property)	Tax Parcel No.	Tax Map No.	Interest Status (Holder of Superior Title)
827	2925	Joseph T. Caldwell, III	7102 Doris Drive, Indianapolis, IN 46214	9039066		Easement (Landowner)
828	2928	Shirley Greene; Carmen Marshall	7046 Doris Drive, Indianapolis, IN 46214	9039067		Easement (Landowner)
829	2931	Sheila E. Schweizer	7038 Doris Drive, Indianapolis, IN 46214	9039068		Easement (Landowner)
830	2933	Jeffrey L. Osterman	7030 Doris Drive, Indianapolis, IN 46214	9039069		Easement (Landowner)
831	2934	Timothy Fleischmann; Mary Fleischmann	7020 Doris Drive, Indianapolis, IN 46214	9039070		Easement (Landowner)
832	2935	Linda Bouchard	7012 Doris Drive, Indianapolis, IN 46214	9039071		Easement (Landowner)
833	2936	Randall Read	7006 Doris Drive, Indianapolis, IN 46214	9039072		Easement (Landowner)
834	2938	Kim D. Perez	6992 Doris Drive, Indianapolis, IN 46214	9039073		Easement (Landowner)
835	2939	David R. Nichols; Felecia A. Nichols	6946 Doris Drive, Indianapolis, IN 46214	9039074		Easement (Landowner)
836	2941	Ronald P. Haase; Jeanne Haase	6938 Doris Drive, Indianapolis, IN 46214	9039075		Easement (Landowner)
837	2942	Patrea M. Mattheis	6930 Doris Drive, Indianapolis, IN 46214 (See Exhibit C page 5)	9039076		Fee (CSX) 26 ft. (East)/Easement (Landowner) 55 ft. (West)
838	2944	Robert A. Schnell; Glenda L. Sullivan	6920 Doris Drive, Indianapolis, IN 46214	9039077		Fee (CSX)
839	2947	James R. Bloomer; Julie A. Bloomer	5429 Pecos Ct., Indianapolis, IN 46237	9039078		Fee (CSX)
840	2951	James W. McCollum; Lois B. McCollum	6904 Doris Drive, Indianapolis, IN 46214	9039079		Fee (CSX)
841	2952	Tamara J. Blue	6850 Doris Drive, Indianapolis, IN 46214	9039080		Fee (CSX)
842	2954	Nancy Lou Jacobs	6844 Doris Drive, Indianapolis, IN 46214	9039081		Fee (CSX)
843	2955	Cecilia K. Ferguson; Verdell V. Ferguson	6836 Doris Drive, Indianapolis, IN 46214	9039082		Fee (CSX)
844	2957	Faith A. Lloyd	6828 Doris Drive, Indianapolis, IN 46214	9039083		Fee (CSX)
845	2958	John R. Witt; April I Witt	6820 Doris Drive, Indianapolis, IN 46214	9039084		Fee (CSX)
846	2960	Keith M. Allen; Lori A. Allen	6810 Doris Drive, Indianapolis, IN 46214	9039085		Fee (CSX)
847	2962	Richard L. Barnes; Roxanne F. Henderson	6802 Doris Drive, Indianapolis, IN 46214	9039086		Fee (CSX)
848	2852	Lewis J. Rosner; Barbara Ann Rosner	7733 W. 21st Street, Indianapolis, IN 46214	9040284		Fee (CSX)
849	2851	Lewis J. Rosner; Barbara Ann Rosner	7733 W. 21st. Street, Indianapolis, IN 46214	9040285		Fee (CSX)
850	3059	William J. Bennett; Mary L. Bennett	5312 Carlton Way, Indianapolis, IN 46224	9041487		Easement (Landowner)
851	3058	Robert L. Grant; Alma I. Grant	5314 Carlton Way, Indianapolis, IN 46224	9041488		Easement (Landowner)
852	3056	Lowell H. Foley, Jr.; Geraldine Foley	5322 Carlton Way, Indianapolis, IN 46224	9041489		Easement (Landowner)
853	3055	Alan G. Rush	5326 Carlton Way, Speedway, IN 46224	9041490		Easement (Landowner)
854	3046	Alfred J. Zetzl; Ruth H. Zetzl	5330 Carlton Way, Indianapolis, IN 46224	9041491		Easement (Landowner)
855	3061	Gary W. Thomas; Deborah L. Thomas	5302 Carlton Way, Speedway, IN 46224	9041498		Easement (Landowner)
856	3091	Robert P. Burgin	1727 N. Spencer St., Indianapolis, IN 46218	9041499		Easement (Landowner)
857	3060	Loretta M. Chasteen	5308 Carlton Way, Speedway, IN 46224	9041500		Easement (Landowner)
858	3043	May I. Speer	P. O. Box 24748, Speedway, IN 46224	9041504		Easement (Landowner)
859	3057	Matt Wise; Betty J. Wise	5318 Carlton Way, Speedway, IN 46224	9041517		Easement (Landowner)
860	2762	Roger D. Phillips; Darlene M. Phillips	5529 W. 29th Place, Indianapolis, IN 46224	9042153		Easement (Landowner)
861	2993	Chesney S. Long; Donald L. Sturgill	6516 Doris Drive, Indianapolis, IN 46214	9042337		Fee (CSX)

**George N. Clark, et al. vs. CSX Transportation, Inc. Class Action Settlement**  
**Hamilton Superior Court**  
**Cause No. 29D03-9308-CP-404**

**Marion County CSX Abandoned Railroad Corridors**

Primary Sort: Tax Parcel Number

No.	Parcel ID	Name (Adjoining Landowner)	Tax Record Address (Adjoining Property)	Tax Parcel No.	Tax Map No.	Interest Status (Holder of Superior Title)
862	2994	Billy Ray Gamble	6508 Doris Drive, Indianapolis, IN 46214 (See Exhibit C page 6)	9042338		Fee (CSX) 23 ft. (West)/Easement (Landowner) 57 ft. (East)
863	2988	Christina A. Fuller	3504 W. 11th Street, Indianapolis, IN 46222	9042354		Fee (CSX)
864	2989	Dennis Berryman; Carolyn Berryman	6550 Doris Drive, Indianapolis, IN 46214	9042355		Fee (CSX)
865	2990	Perry A. Rossetter; Margaret L. Rossetter	6542 Doris Drive, Indianapolis, IN 46214	9042356		Fee (CSX)
866	2991	Darnell Dawson	6532 Doris Dr, Indianapolis, IN 46214	9042357		Fee (CSX)
867	2992	William H. Warrum; Opal Jane Warrum	6524 Doris Dr, Indianapolis, IN 46214	9042358		Fee (CSX)
868	3016	William K Cassetty; Marvadean Cassetty	PO Box 24343, Speedway, IN 46224	9042442		Easement (Landowner)
869	3143	Leroy Haley	1617 N Raceway Rd, Indianapolis, IN 46234	9042748		Easement (Landowner)
870	2857	E J Bill Simpson	4101 Dandy Trail Rd, Ste A, Indianapolis, IN 46254	9042844		Fee (CSX)
871	2995	Frankie B Shockley; Rebecca Shockley	6470 Doris Dr, Indianapolis, IN 46214	9043163		Easement (Landowner)
872	2996	Ken A Hayden	6462 Doris Dr, Indianapolis, IN 46214	9043164		Easement (Landowner)
873	2997	Francis W Bongen; Paula A Bongen	6454 Doris Dr, Indianapolis, IN 46214	9043165		Easement (Landowner)
874	2998	Joseph Valorani; Michelle Valorani	6446 Doris Dr, Indianapolis, IN 46214	9043166		Easement (Landowner)
875	2999	Danny Lee Wilson; Audrey Elaine Wilson	6438 Doris Dr, Indianapolis, IN 46214	9043167		Easement (Landowner)
876	3001	Areva E Ragle	6430 Doris Dr, Indianapolis, IN 46214	9043168		Easement (Landowner)
877	3002	Allen W Pieper Jr; Mindy S Zimmerman	6422 Doris Dr, Indianapolis, IN 46214	9043169		Easement (Landowner)
878	3170	Phillip M & Maida G Lombardo Rev Liv Trust; Phillip M & Maida G Lombardo Rev Liv Trust	2226 Country Club Rd, Indianapolis, IN 46234	9043199		Easement (Landowner)
879	3026	Carriage House West II Assoc	Gene B Glick Co, PO Box 40177, Indianapolis, IN 46240	9043398		Easement (Landowner)
880	3147	Charles A McKnight; Lee A McKnight	8535 Lamira Ln, Indianapolis, IN 46234	9043683		Easement (Landowner)
881	3148	Dennis W Holmgren; Janice C Holmgren	8525 Lamira Ln, Indianapolis, IN 46234	9043684		Easement (Landowner)
882	3150	Bernard R Steinbeck Jr; Mary Diana Steinbeck	8521 Lamira Ln, Indianapolis, IN 46234	9043685		Easement (Landowner)
883	3151	Ulrich C Harte	8513 Lamira Ln, Indianapolis, IN 46234	9043686		Easement (Landowner)
884	3152	Phillip T Miles	8505 Lamira Ln, Indianapolis, IN 46234	9043687		Easement (Landowner)
885	3153	John C Hicks; Judith K Hicks	8469 Lamira Ln, Indianapolis, IN 46234	9043688		Easement (Landowner)
886	3154	Georgia Hudson	8461 Lamira Ln, Indianapolis, IN 46234	9043689		Easement (Landowner)
887	3155	John M Franklin; Ann Franklin	8453 Lamira Ln, Indianapolis, IN 46234	9043690		Easement (Landowner)
888	3156	David C Bates; Jeanette G Bates	8443 Lamira Ln, Indianapolis, IN 46234	9043691		Easement (Landowner)
889	3158	Timothy J Wheeler; Kelly A Wheeler	8433 Lamira Ln, Indianapolis, IN 46234	9043692		Easement (Landowner)
890	3160	Randell Sebolt; Joyce E Sebolt	8423 Lamira Ln, Indianapolis, IN 46234	9043693		Easement (Landowner)
891	3164	David E Plummer; Sherry L Plummer	8413 Lamira Ln, Indianapolis, IN 46234	9043694		Easement (Landowner)
892	3167	Jeffrey Alan Jones; Nancy A Jones	8403 Lamira Ln, Indianapolis, IN 46234	9043695		Easement (Landowner)
893	3168	David Svrcek; Mable Svrcek	8343 Lamira Ln, Indianapolis, IN 46234	9043696		Easement (Landowner)
894	3142	Earl Wilson Jr; Gloria M Wilson; Jesse E Wilson	2409 N Raceway Rd, Indianapolis, IN 46234	9043904		Easement (Landowner)
895	3003	Javier O Davis	1614 N High School Rd, Indianapolis, IN 46224	9044369		Easement (Landowner)
896	3175	Allen E Utterback	5625 Dollar Hide S Dr, Indianapolis, IN 46221	9044501		Easement (Landowner)

**George N. Clark, et al. vs. CSX Transportation, Inc. Class Action Settlement**  
**Hamilton Superior Court**  
**Cause No. 29D03-9308-CP-404**

**Marion County CSX Abandoned Railroad Corridors**

Primary Sort: Tax Parcel Number

No.	Parcel ID	Name (Adjoining Landowner)	Tax Record Address (Adjoining Property)	Tax Parcel No.	Tax Map No.	Interest Status (Holder of Superior Title)
897	3206	Vicki Leak	2339 Tansel Rd, Indianapolis, IN 46234	9045019		Easement (Landowner)
898	3181	William S Gray	5125 Cob Ham Way, Indianapolis, IN 46237	9045863		Fee (CSX)
899	3024	Mark D Cannon	863 Lionshead Lane, Greenway, IN 46143	9045928		Easement (Landowner)
900	2848	The Donna G Simmons Living Trust Dtd 6/4/01	7713 W 21st St, Indianapolis, IN 46214	9046073		Fee (CSX)
901	2759	Vincent R Glunt	30 EMS R4A Ln, Pierceton, IN 46562	9046080		Easement (Landowner)
902	3140	John J Breedlove; Pamela J Breedlove	2364 Tansel Rd, Indianapolis, IN 46234	9046271		Easement (Landowner)
903	2850	Lewis J Rosner; Barbara Rosner	7733 W 21st, Indianapolis, IN 46234	9046292		Fee (CSX)
904	3177	David B Singleton	8240 W 21st st, Indianapolis, IN 46214	9046475		Easement (Landowner)
905	3162	Del Carter; Gloria Kay Barker	PO Box 125, Brownsburg, IN 46112	9047850		Easement (Landowner)
906	3029	Gary R Evans	1355 Norfolk Cir, Speedway, IN 46224	9047946		Easement (Landowner)
907	3030	Gary R Evans	1355 Norfolk Cir, Speedway, IN 46224	9047947		Easement (Landowner)
908	3031	Paul D Isenberg; Diane Isenberg	27 Carnaby Dr, Brownsburg, IN 46112	9047948		Easement (Landowner)
909	3032	Paul D Isenberg; Diane Isenberg	27 Carnaby Dr, Brownsburg, IN 46112	9047949		Easement (Landowner)
910	3033	Rose Perry	1343 Norfolk Cir, Speedway, IN 46224	9047950		Easement (Landowner)
911	3034	Rose Perry	1343 Norfolk Cir, Speedway, IN 46224	9047951		Easement (Landowner)
912	3035	Julia Ann Allen; Nancy L Harrington	1335 Norfolk Cir, Speedway, IN 46224	9047952		Easement (Landowner)
913	3036	Julia Ann Allen; Nancy L Harrington	1335 Norfolk Cir, Speedway, IN 46224	9047953		Easement (Landowner)
914	3037	Marie A Sides Rev Living Trust	1331 Norfolk Cir, Speedway, IN 46224	9047954		Easement (Landowner)
915	3038	John R Bracken	1329 Norfolk Cir, Speedway, IN 46224	9047955		Easement (Landowner)
916	3039	Norma F Dux	1325 Norfolk Cir, Indianapolis, IN 46224	9047956		Easement (Landowner)
917	3040	Donald F Walker	1323 Norfolk Cir, Indianapolis, IN 46224	9047957		Easement (Landowner)
918	3041	Arthur D Rice	1319 Norfolk Cir, Indianapolis, IN 46224	9047958		Easement (Landowner)
919	3139	George L Day; Lou-Ellen M Day	857 S Worth, Indianapolis, IN 46241	9048320		Easement (Landowner)
920	2820	Ronald E Joseph; Kathy Joseph	6111 E County Rd 675 N, Bainbridge, IN 46105	9048684		Easement (Landowner)
921	2847	Mark A Proffitt; Mary J Proffitt	7643 W 21st St, Indianapolis, IN 46214	9048691		Fee (CSX)
922	2892	Olubunmi A. Gbile; Julie M. Gbile	7350 Benoit Drive, Indianapolis, IN 46214	9048844		Easement (Landowner)
923	2888	Michael D. Letourneau; Linda L. Letourneau	7358 Benoit Drive, Indianapolis, IN 46214	9048845		Easement (Landowner)
924	2886	Steven L. Sullivan; Angel D. Purtlebaugh	7366 Benoit Drive, Indianapolis, IN 46214	9048846		Easement (Landowner)
925	2885	Richard H. Stoelk; Patricia A. Stoelk	7374 Benoit Drive, Indianapolis, IN 46214	9048847		Easement (Landowner)
926	2884	Terry A. Faulkner; Jennifer L. Faulkner	7382 Benoit Drive, Indianapolis, IN 46214	9048848		Easement (Landowner)
927	2883	Kerry H. Glover; Sue E. Glover	7404 Benoit Drive, Indianapolis, IN 46214	9048849		Easement (Landowner)
928	2882	Donald R. Grover; Joyce A. Grover	7412 Benoit Drive, Indianapolis, IN 46214	9048850		Easement (Landowner)
929	2881	Jeffrey D. Greubel	7050 Oaklake Ct., Avon, IN 46123	9048851		Easement (Landowner)
930	2880	Harvey E. Adair, Jr.; Cheryl L. Adair	7428 Benoit Drive, Indianapolis, IN 46214	9048852		Fee (CSX)
931	2879	Anthony E. Merkle	7436 Higdon Ct., Indianapolis, IN 46214	9048853		Fee (CSX)
932	2877	Joseph T. Mink; Dianna H. Mink	7444 Higdon Ct., Indianapolis, IN 46234	9048854		Fee (CSX)
933	2876	Kim B. Harbison; Andrea J. Harbison	7452 Higdon Ct., Indianapolis, IN 46214	9048855		Fee (CSX)

**George N. Clark, et al. vs. CSX Transportation, Inc. Class Action Settlement**  
**Hamilton Superior Court**  
**Cause No. 29D03-9308-CP-404**

**Marion County CSX Abandoned Railroad Corridors**

Primary Sort: Tax Parcel Number

No.	Parcel ID	Name (Adjoining Landowner)	Tax Record Address (Adjoining Property)	Tax Parcel No.	Tax Map No.	Interest Status (Holder of Superior Title)
934	2875	Kimberly M. Jackson	7460 Higdon Ct., Indianapolis, IN 46214	9048856		Fee (CSX)
935	2874	Kristy A. Walsh	7502 Higdon Ct., Indianapolis, IN 46214	9048857		Fee (CSX)
936	2873	David R. Bernhardt; Barbara E. Bernhardt	7510 Higdon Ct., Indianapolis, IN 46214	9048858		Fee (CSX)
937	2872	Paul Bratton	7518 Higdon Ct., Indianapolis, IN 46214	9048859		Fee (CSX)
938	2871	Marilyn Jo Knoy	7526 Higdon Ct., Indianapolis, IN 46214	9048860		Fee (CSX)
939	2870	Robert J. McCabe; Becky A. McCabe	7534 Higdon Ct., Indianapolis, IN 46214	9048861		Fee (CSX)
940	2869	Sean M. Birmingham	7542 Higdon Ct., Indianapolis, IN 46214	9048862		Fee (CSX)
941	2860	First Industrial Financing Partnership, LP	1425 Sadlier Circle W. Drive, Indianapolis, IN 46239	9049119		Fee (CSX)
942	2710	Civil Town of Speedway	1450 N. Lynhurst Drive, Speedway, IN 46224-6407	9049465		Easement (Landowner)
943	2705	Speedway Industrial Park	4400 W. 10th Street, Indianapolis, IN 46222	9049467		Easement (Landowner)
944	2863	Allen D. Swinford, Jr. Trustee; Nancy S. Swinford Trustee	1531 N. Girls School Rd., Indianapolis, IN 46214	9050050		Easement (Landowner)
945	2849	John J. Clark; Cynthia A. Clark	7723 W. 21st Street, Indianapolis, IN 46214	9050065		Fee (CSX)
946	3000	Danny L. Wilson; Audrey E. Wilson	6438 Doris Drive, Indianapolis, IN 46214	9050107		Easement (Landowner)
947	3014	Kent E. Lamb; Cynthia L. Lamb	5925 W. 16th Street, Speedway, IN 46224	9050401		Easement (Landowner)
948	3141	John J. Breedlove; Pamela J. Breedlove	2364 Tansel Rd., Indianapolis, IN 46234	9050776		Easement (Landowner)
949	2867	Gary E. Kunkel	1936 Maradona Drive, Indianapolis, IN 46214	9050996		Fee (CSX)
950	2866	Jean Ann Stephanoff	7706 Tardelli Ln., Indianapolis, IN 46214	9050998		Fee (CSX)
951	2865	Gary A. Bex; Gaye A. Bex	7710 Tardelli Ln., Indianapolis, IN 46214	9050999		Fee (CSX)
952	2864	Andrew J. Crook; Kathleen A. Crook	6808 W Augusta Blvd, Yorktown, IN 47396	9051000		Fee (CSX)
953	2862	Mohammed H. Al-Hassani; Shatha N. Mahdi	7718 Tardelli Ln., Indianapolis, IN 46214	9051001		Fee (CSX)
954	2861	Alexander V. Holok; Patricia M. Holok	7722 Tardelli Ln., Indianapolis, IN 46214	9051002		Fee (CSX)
955	3178	Larry E. Hoffman; Sandra Lee Hoffman	2142 De Bello Ct., Indianapolis, IN 46214	9051060		Easement (Landowner)
956	3180	Johnny B. Ragsdale; Cheryl L. Ragsdale	2137 DeBello Ct., Indianapolis, IN 46214	9051061		Easement (Landowner)
957	3179	Randell Seabolt; Joyce E. Seabolt; Chad E. Seabolt	2139 De Bello Ct., Indianapolis, IN 46214	9051062		Easement (Landowner)
958	2843	Sexton LF Properties, LP	9001 N. Meridian Street, Indianapolis, IN 46260	9051202		Easement (Landowner)
959	3094	Cecilia Comella	1629 Norfolk St., Speedway, IN 46224	9051739		Easement (Landowner)
960	3012	Marian Van Hise	5605 Cannon Ct., Apt A, Speedway, IN 46224	9051883		Easement (Landowner)
961	2975	James S. Luppino; Kimberly S. Luppino	6510 Santa Ana Ln., Indianapolis, IN 46214	9052331		Easement (Landowner)
962	2980	Susan G. Moody; Royce D. Moody	6506 Santa Ana Ln., Indianapolis, IN 46214	9052332		Easement (Landowner)
963	2981	Phillip M. Hodson; Cathleen Hodson	6502 Santa Ana Ln., Indianapolis, IN 46214	9052333		Easement (Landowner)
964	2982	Eric Edmond Hochstetler; Karen Lee McCormick	6501 El Paso Drive, Indianapolis, IN 46214	9052334		Easement (Landowner)
965	2978	Daniel D. Bowles; Christina M. Bowles	6507 El Paso Drive, Indianapolis, IN 46214	9052335		Easement (Landowner)
966	2976	Brent D. Miller; Barbara Jean Miller	6513 El Paso Drive, Indianapolis, IN 46214 (See Exhibit C page 6)	9052336		Fee (CSX) 29 ft. (West)/Easement (Landowner) 41 ft. (East)
967	2974	Gregory A. Hendrix; Ruth A. Hendrix	6519 El Paso Drive, Indianapolis, IN 46214	9052337		Fee (CSX)
968	2972	Michael S. Jensen	522 Leffler Drive, Indianapolis, IN 46231	9052338		Fee (CSX)



**George N. Clark, et al. vs. CSX Transportation, Inc. Class Action Settlement**  
**Hamilton Superior Court**  
**Cause No. 29D03-9308-CP-404**

**Marion County CSX Abandoned Railroad Corridors**

Primary Sort: Tax Parcel Number

No.	Parcel ID	Name (Adjoining Landowner)	Tax Record Address (Adjoining Property)	Tax Parcel No.	Tax Map No.	Interest Status (Holder of Superior Title)
969	2970	Grace E. Church	6531 El Paso Drive, Indianapolis, IN 46214	9052339		Fee (CSX)
970	2968	Anthony L. Whittle; Cythia A. Lahey-Whittle	6537 El Paso Drive, Indianapolis, IN 46214	9052340		Fee (CSX)
971	2966	Rebecca R. Cagle	6543 El Paso Drive, Indianapolis, IN 46214	9052341		Fee (CSX)
972	2964	D. Robert Dunn; Stephanie S. Dunn	6549 El Paso Drive, Indianapolis, IN 46214	9052342		Fee (CSX)
973	2963	Janette E. Allen	6601 El Paso Drive, Indianapolis, IN 46214	9052343		Fee (CSX)
974	2961	Robert W. Sieferman; Judith D. Sieferman	6607 El Paso Drive, Indianapolis, IN 46214	9052344		Fee (CSX)
975	2959	Lee Ruiz; Maria Ruiz	6613 El Paso Drive, Indianapolis, IN 46214	9052345		Fee (CSX)
976	2956	Kim A. Conway; Carol S. Conway	6619 El Paso Drive, Indianapolis, IN 46214	9052346		Fee (CSX)
977	2953	Michael O. Fahrbach	6625 El Paso Drive, Indianapolis, IN 46214	9052347		Fee (CSX)
978	2948	Robert A. Laster, Sr.	1811 Glendora Dr., Indianapolis, IN 46214	9052367		Fee (CSX)
979	2949	Kenneth E. Shuman; Dorothy H. Shuman	1805 Glendora Drive, Indianapolis, IN 46214	9052368		Fee (CSX)
980	2950	Scott R. Churchill, Sr.; Lynda Tarrh-Churchill	1802 Ambassador Ct., Indianapolis, IN 46214	9052369		Fee (CSX)
981	2946	Ronald M. Gumiela; Ellen J. Gumiela	1808 Ambassador Ct., Indianapolis, IN 46214	9052370		Fee (CSX)
982	2945	Donald W. Harmon, Jr.; Cathi C. Harmon	1814 Ambassador Ct., Indianapolis, IN 46214	9052371		Fee (CSX)
983	2943	Terri A. Pyle	1820 Ambassador Ct., Indianapolis, IN 46214	9052372		Fee (CSX)
984	2940	Ronald E. Herald; Rita G. Gipson	1826 Ambassador Ct., Indianapolis, IN 46214	9052373		Fee (CSX)
985	2937	Michael W. Carney	1832 Ambassador Ct., Indianapolis, IN 46214	9052374		Fee (CSX)
986	2858	E. J. Bill Simpson	4101 Dandy Trail Rd, Ste A, Indianapolis, IN 46254	9052668		Fee (CSX)
987	2856	Donald F. Foley	342 Massachusetts Ave., Suite 301, Indianapolis, IN 46204	9052669		Fee (CSX)
988	2855	Mark Proffitt; Mary Proffitt	7643 W. 21st Street, Indianapolis, IN 46214	9052780		Fee (CSX)
989	2914	Curtis B. Satterfield, Jr.; Dawn L. Satterfield	6843 Thousand Oaks Ln., Indianapolis, IN 46214	9053548		Fee (CSX)
990	2922	Charles J. Davis; Roberta L. Davis	6849 Thousand Oaks Ln., Indianapolis, IN 46214	9053549		Fee (CSX)
991	2929	Harry McCary	6901 Thousand Oaks Ln., Indianapolis, IN 46214	9053550		Fee (CSX)
992	2932	Dale A. True; Deobrah L. Ford-True	6907 Thousand Oaks Ln., Indianapolis, IN 46214	9053551		Fee (CSX)
993	2930	Larry R. Crowe; Amy C. Crowe	6913 Thousand Oaks Ln., Indianapolis, IN 46214	9053552		Fee (CSX)
994	2927	Timothy D. Konopinski; Tracy W. Konopinski	6921 Thousand Oaks Ln., Indianapolis, IN 46214	9053553		Fee (CSX)
995	2926	Malcolm C. Smith	6927 Thousand Oaks Ln., Indianapolis, IN 46214	9053554		Fee (CSX)
996	2924	Jim Jianbin Zheng; Kun Bi Zheng	6933 Thousand Oaks Ln., Indianapolis, IN 46214	9053555		Fee (CSX)
997	2921	Grant David Haughwout; Gretchen Erin Haughwout	6939 Thousand Oaks Ln., Indianapolis, IN 46214	9053556		Easement (Landowner)
998	2919	Dale Wayne Young; Robyn Renee Young	6943 Thousand Oaks Ln., Indianapolis, IN 46214	9053557		Easement (Landowner)
999	2918	Robert M. Parke; Michelle L. Parke	6949 Thousand Oaks Ln., Indianapolis, IN 46214	9053558		Easement (Landowner)
1000	2913	D. Elizabeth Aldora Perkins	6957 Thousand Oaks Ln., Indianapolis, IN 46214	9053559		Easement (Landowner)
1001	2910	Edward Dean Dickinson; Jana L. Dickinson	7003 Thousand Oaks Ln., Indianapolis, IN 46214-3297	9053560		Easement (Landowner)
1002	2908	Adele F. Munns	7009 Thousand Oaks Ln., Indianapolis, IN 46214	9053561		Easement (Landowner)
1003	2907	James A. Munns; Marla D. Munns	7015 Thousand Oaks Ln., Indianapolis, IN 46214	9053562		Easement (Landowner)
1004	2903	Charles E. Heintze; Paula Heintze	7027 Thousand Oaks Ln., Indianapolis, IN 46214	9053564		Easement (Landowner)

**George N. Clark, et al. vs. CSX Transportation, Inc. Class Action Settlement**  
**Hamilton Superior Court**  
**Cause No. 29D03-9308-CP-404**

**Marion County CSX Abandoned Railroad Corridors**

Primary Sort: Tax Parcel Number

No.	Parcel ID	Name (Adjoining Landowner)	Tax Record Address (Adjoining Property)	Tax Parcel No.	Tax Map No.	Interest Status (Holder of Superior Title)
1005	2901	James M. Moore	7033 Thousand Oaks Ln., Indianapolis, IN 46214	9053565		Easement (Landowner)
1006	2900	Tariq Baig; Rubeena Baig	7039 Thousand Oaks Ln., Indianapolis, IN 46214-3297	9053566		Easement (Landowner)
1007	2898	Jackie R. Colbert, II; Donna L. Colbert	7045 Thousand Oaks Ln., Indianapolis, IN 46214-3297	9053567		Easement (Landowner)
1008	2896	David M. Grover	7101 Thousand Oaks Ln., Indianapolis, IN 46214	9053568		Easement (Landowner)
1009	2878	Westridge Village Association, Inc.	P. O. Box 532649, Indianapolis, IN 46253	9053569		Fee (CSX)
1010	3165	Joseph L. Mauser; Mary E. Mauser	8628 Longspur Ct., Indianapolis, IN 46234	9053616		Easement (Landowner)
1011	3161	Teresa L. Huckleberry	8632 Longspur Ct., Indianapolis, IN 46234	9053617		Easement (Landowner)
1012	3159	Samuel R. Sarrett; Phyllis Kay Sarrett	8636 Longspur Ct., Indianapolis, IN 46234	9053618		Easement (Landowner)
1013	3157	Thomas G. Lothridge; Roberta J. Lothridge	8642 Longspur Ct., Indianapolis, IN 46234	9053619		Easement (Landowner)
1014	3145	David D. Moolenaar; Lorraine S. Moolenaar	2307 Canvasback Dr., Indianapolis, IN 46234	9053661		Easement (Landowner)
1015	3146	Darrin Dick; Angela S. Dick	2301 Canvasback Dr., Indianapolis, IN 46234	9053662		Easement (Landowner)
1016	2818	Marion County Health & Hospital Corp.	Admin. Offices-4th Floor, 1001 W. 10th Street, Indianapolis, IN 46202	9053888		Easement (Landowner)
1017	3200	Unknown Owner	(See Exhibit B page 4 #4)	9054127		Easement (Landowner)
1018	3199	Unknown Owner	(See Exhibit B page 4 #5)	9054129		Easement (Landowner)
1019	3190	Unknown Owner	(See Exhibit B page 4 #6)	9054151		Easement (Landowner)
			(See Exhibit B page 6 #7)			
1020	3183	Unknown Owner	(See Exhibit C page 7)	9054240		Fee (CSX) 453 ft./Easement (Landowner) 264 ft.
1021	2758	B B C Property Management	P. O. Box 22098, Indianapolis, IN 46222	9054313		Easement (Landowner)
1022	2844	Covenant Christian Schools	2020 N. Girls School Rd., Indianapolis, IN 46214	9054475		Fee (CSX)
1023	2868	Covenant Christian Schools	2020 N. Girls School Rd., Indianapolis, IN 46214	9054476		Fee (CSX)
1024	2806	Marion County Health & Hospital Corp.	Admin. Offices-4th Floor, 1001 W. 10th Street, Indianapolis, IN 46202	9054563		Easement (Landowner)
1025	3213	Unknown Owner	(See Exhibit B page 5 #8)	9054666		Easement (Landowner)
1026	3211	Unknown Owner	(See Exhibit B page 5 #9)	9054668		Easement (Landowner)
1027	3208	Unknown Owner	(See Exhibit B page 5 #10)	9054678		Easement (Landowner)
1028	3203	Unknown Owner	(See Exhibit B page 5 #11)	9054696		Easement (Landowner)
1029	3198	Unknown Owner	(See Exhibit B page 4 #12)	9055254		Easement (Landowner)
1030	3197	Unknown Owner	(See Exhibit B page 4 #13)	9055257		Easement (Landowner)
1031	3149	Matthus W. Joshua; Tina M. Joshua	2146 Gargany Ct., Indianapolis, IN 46234	9055259		Easement (Landowner)
1032	3192	Unknown Owner	(See Exhibit B page 4 #14)	9055286		Easement (Landowner)
1033	3195	Unknown Owner	(See Exhibit B page 4 #15)	9056004		Easement (Landowner)
1034	3194	Unknown Owner	(See Exhibit B page 4 #16)	9056005		Easement (Landowner)
1035	2714	Civil Town of Speedway	1450 N. Lynhurst Drive, Speedway, IN 46224	9056045		Easement (Landowner)
1036	2716	JET Credit Union	4027 W. 10th Street, Indianapolis, IN 46222	9057006		Easement (Landowner)
1037	2887	Dura Development Corp.	5740 Decatur Blvd., Indianapolis, IN 46241	9057085		Easement (Landowner)
1038	2889	Dura Development Corp.	5740 Decatur Blvd., Indianapolis, IN 46241	9057086		Easement (Landowner)

**George N. Clark, et al. vs. CSX Transportation, Inc. Class Action Settlement**  
**Hamilton Superior Court**  
**Cause No. 29D03-9308-CP-404**

**Marion County CSX Abandoned Railroad Corridors**

Primary Sort: Tax Parcel Number

No.	Parcel ID	Name (Adjoining Landowner)	Tax Record Address (Adjoining Property)	Tax Parcel No.	Tax Map No.	Interest Status (Holder of Superior Title)
1039	2890	Gina Wright	7127 Thousand Oaks Ln., Indianapolis, IN 46214	9057087		Easement (Landowner)
1040	2891	Carolyn R. Slover	7121 Thousand Oaks Ln., Indianapolis, IN 46214	9057088		Easement (Landowner)
1041	2894	James K. Nanny; Jennifer Day	7115 Thousand Oaks Ln., Indianapolis, IN 46214	9057089		Easement (Landowner)
1042	2895	Tiffany J. Taylor	7109 Thousand Oaks Ln., Indianapolis, IN 46214	9057090		Easement (Landowner)

George N. Clark, et al. vs. CSX Transportation, Inc. Class Action Settlement  
Properties Missing Ownership Information  
Marion County, Indiana

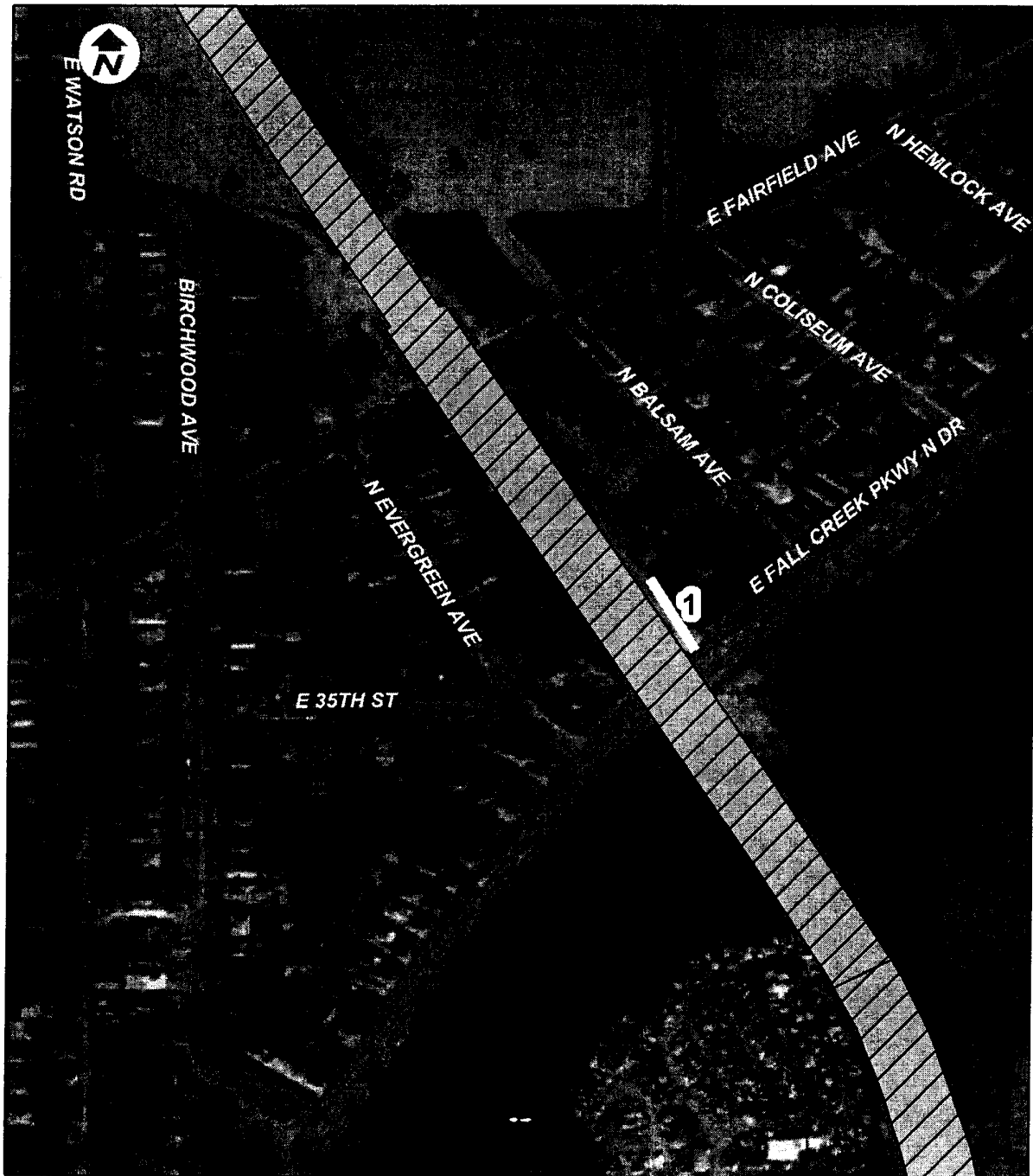

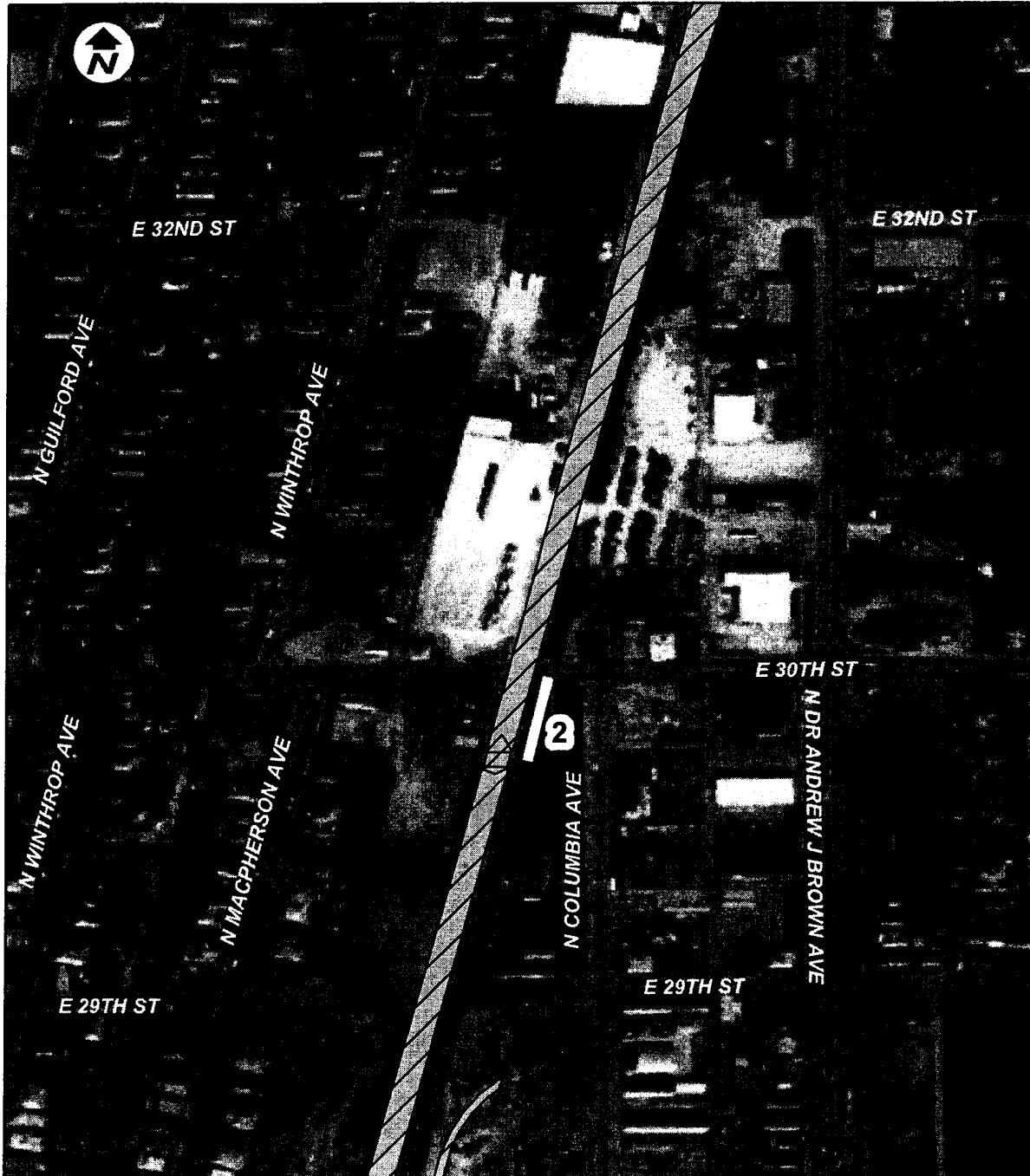

Exhibit "B"

**LEGEND**

- Properties Missing Ownership Information
-  Corridor

George N. Clark, et al. vs. CSX Transportation, Inc. Class Action Settlement  
Properties Missing Ownership Information  
Marion County, Indiana



**LEGEND**

- Properties Missing Ownership Information
-  Corridor

**George N. Clark, et al. vs. CSX Transportation, Inc. Class Action Settlement  
Properties Missing Ownership Information  
Marion County, Indiana**

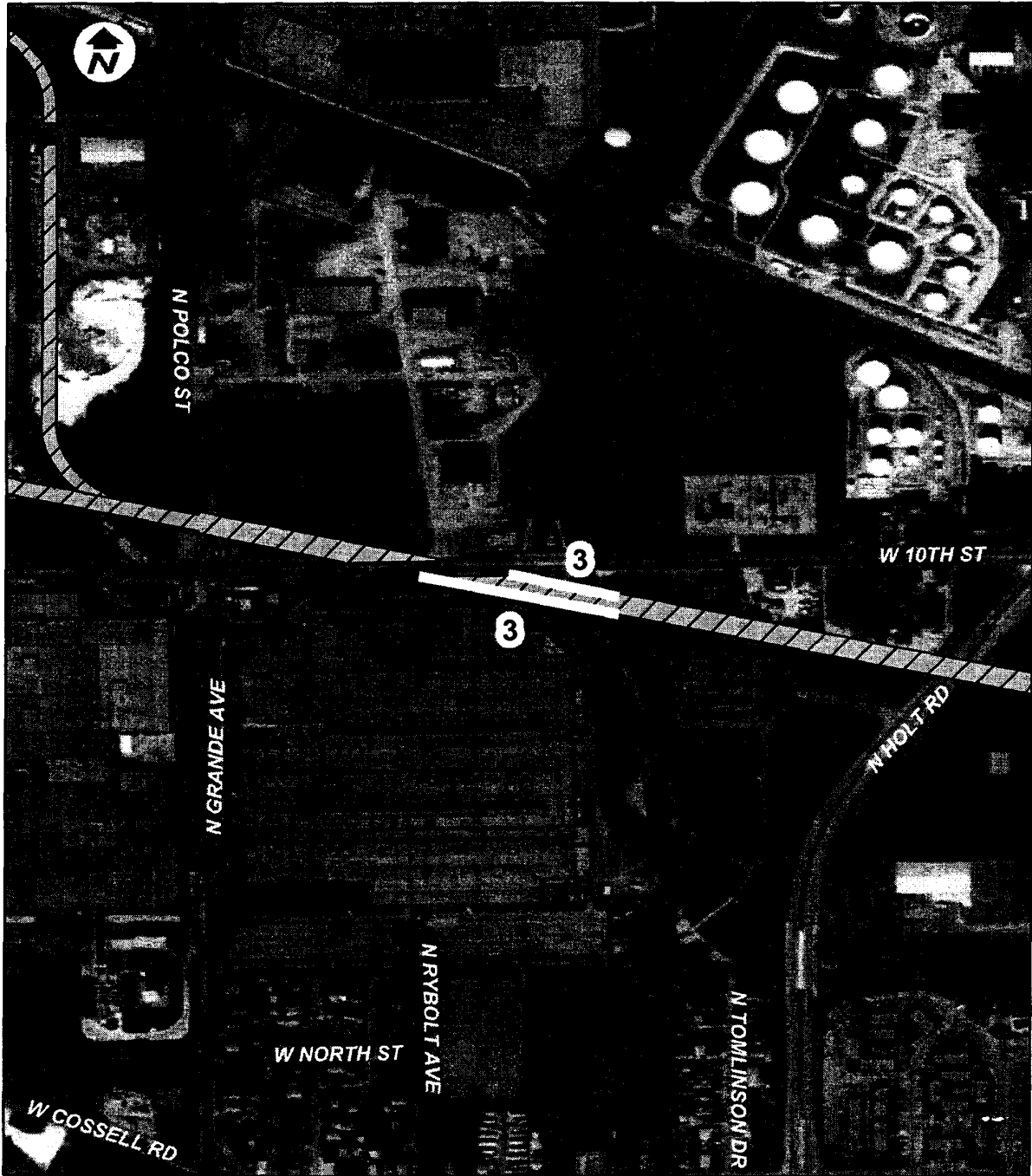

**LEGEND**

- Properties Missing Ownership Information
-  Corridor

George N. Clark, et al. vs. CSX Transportation, Inc. Class Action Settlement  
Properties Missing Ownership Information  
Marion County, Indiana

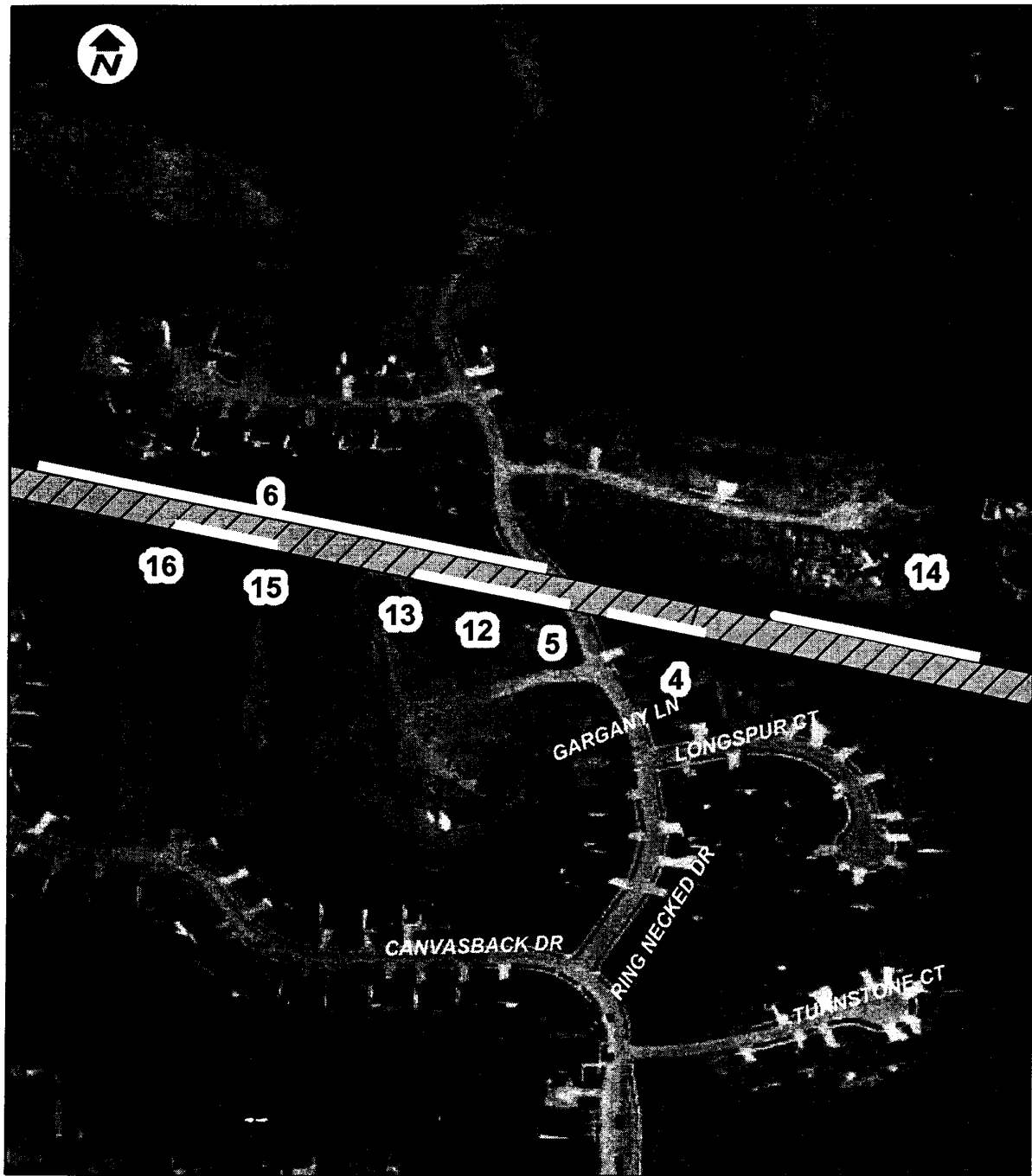

**LEGEND**

- Properties Missing Ownership Information
-  Corridor

**George N. Clark, et al. vs. CSX Transportation, Inc. Class Action Settlement  
Properties Missing Ownership Information  
Marion County, Indiana**

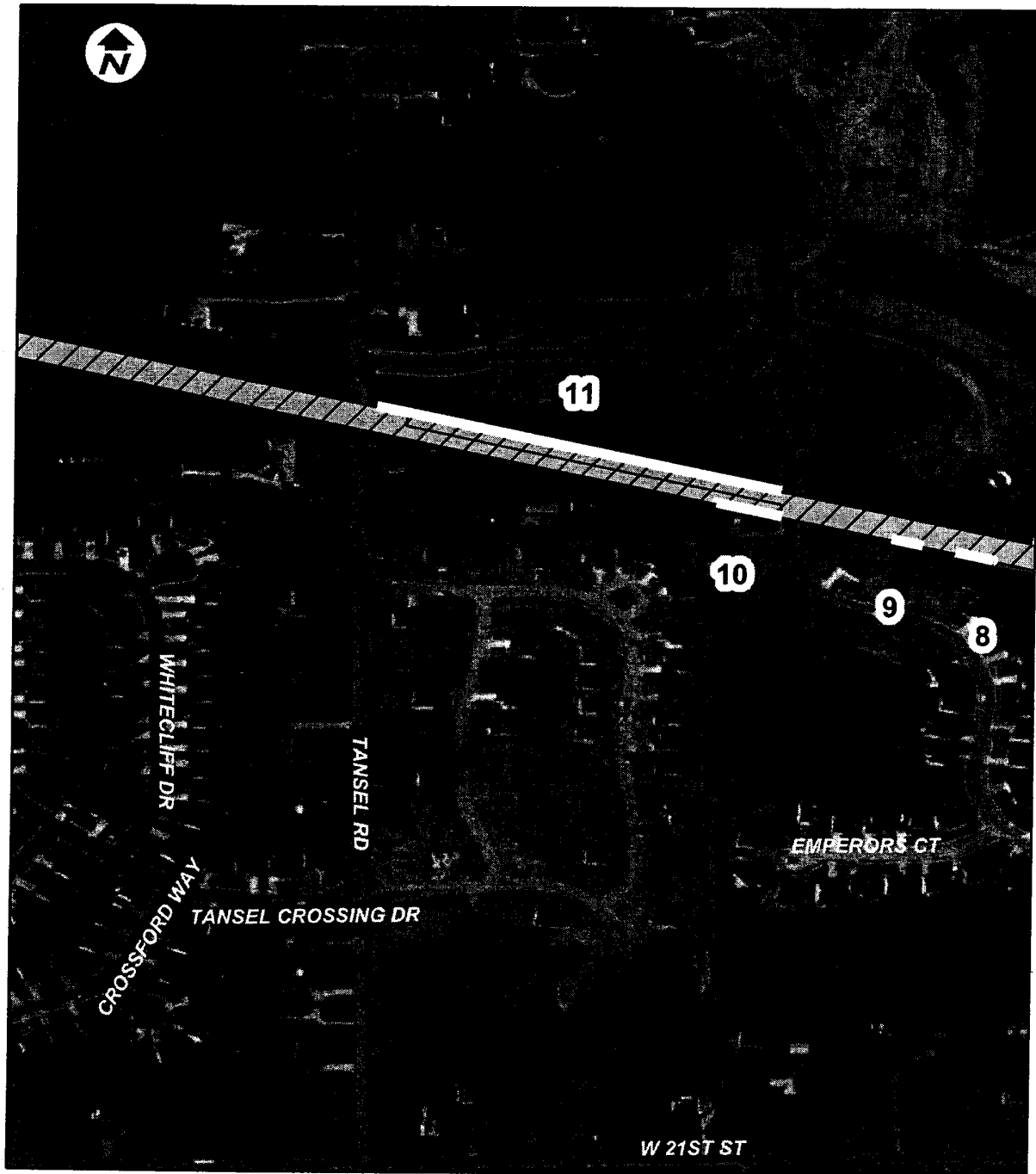

**LEGEND**

- Properties Missing Ownership Information
-  Corridor



George N. Clark, et al. vs. CSX Transportation, Inc. Class Action Settlement  
Properties Missing Ownership Information  
Marion County, Indiana

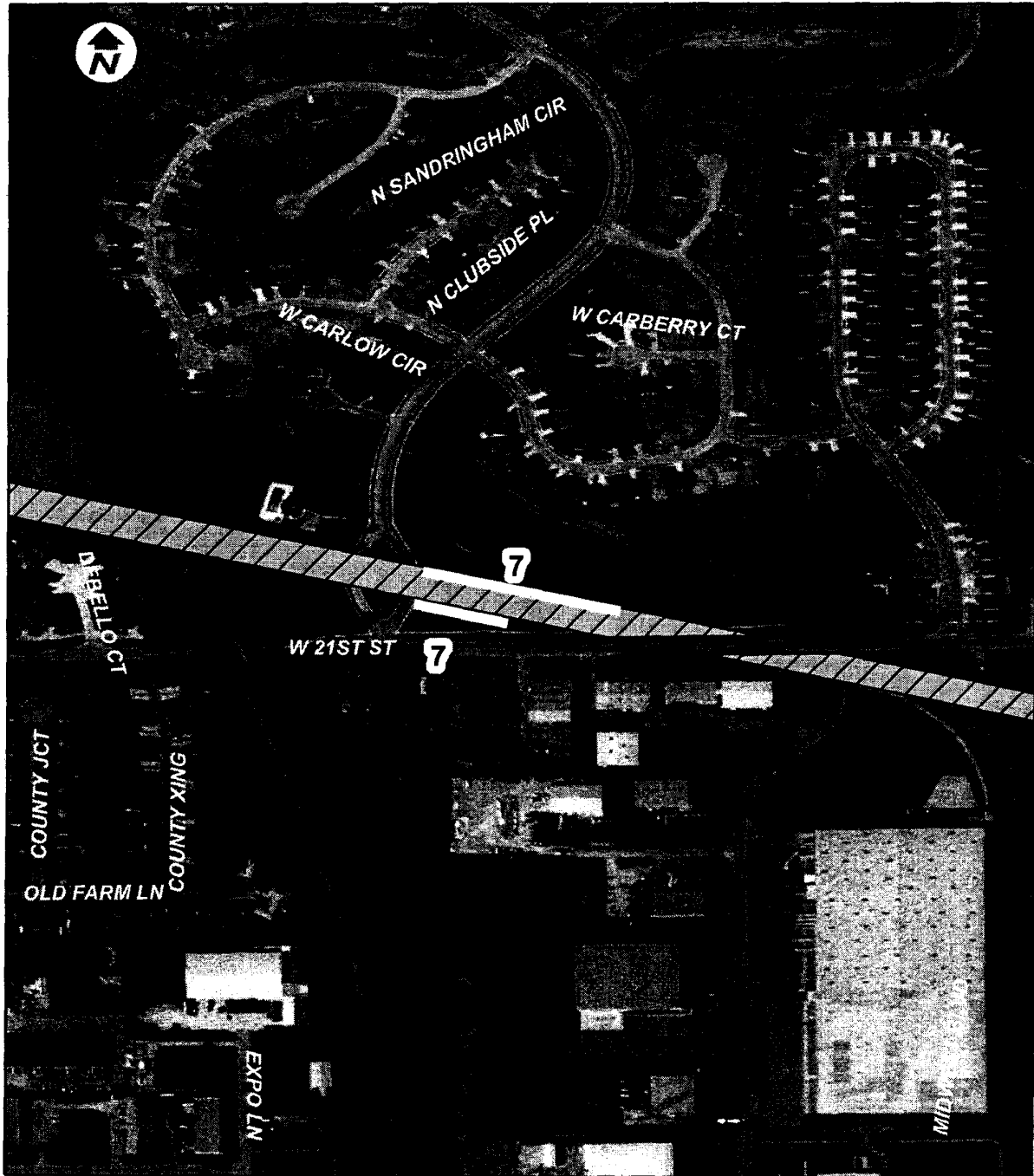

LEGEND

- Properties Missing Ownership Information
- Corridor

**George N. Clark, et al. vs. CSX Transportation, Inc. Class Action Settlement  
 Properties with Fee and Easement Interest Status  
 Marion County, Indiana**

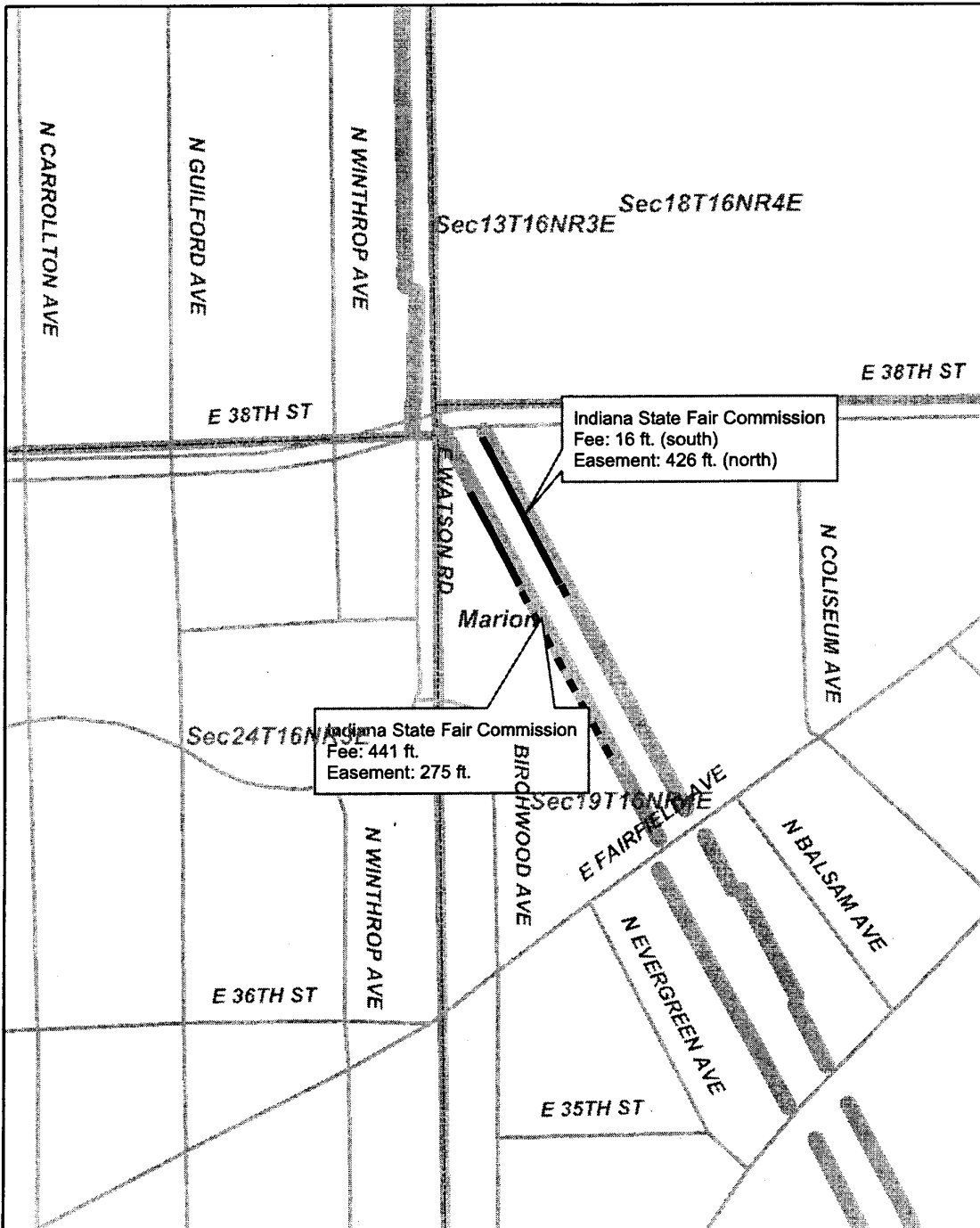



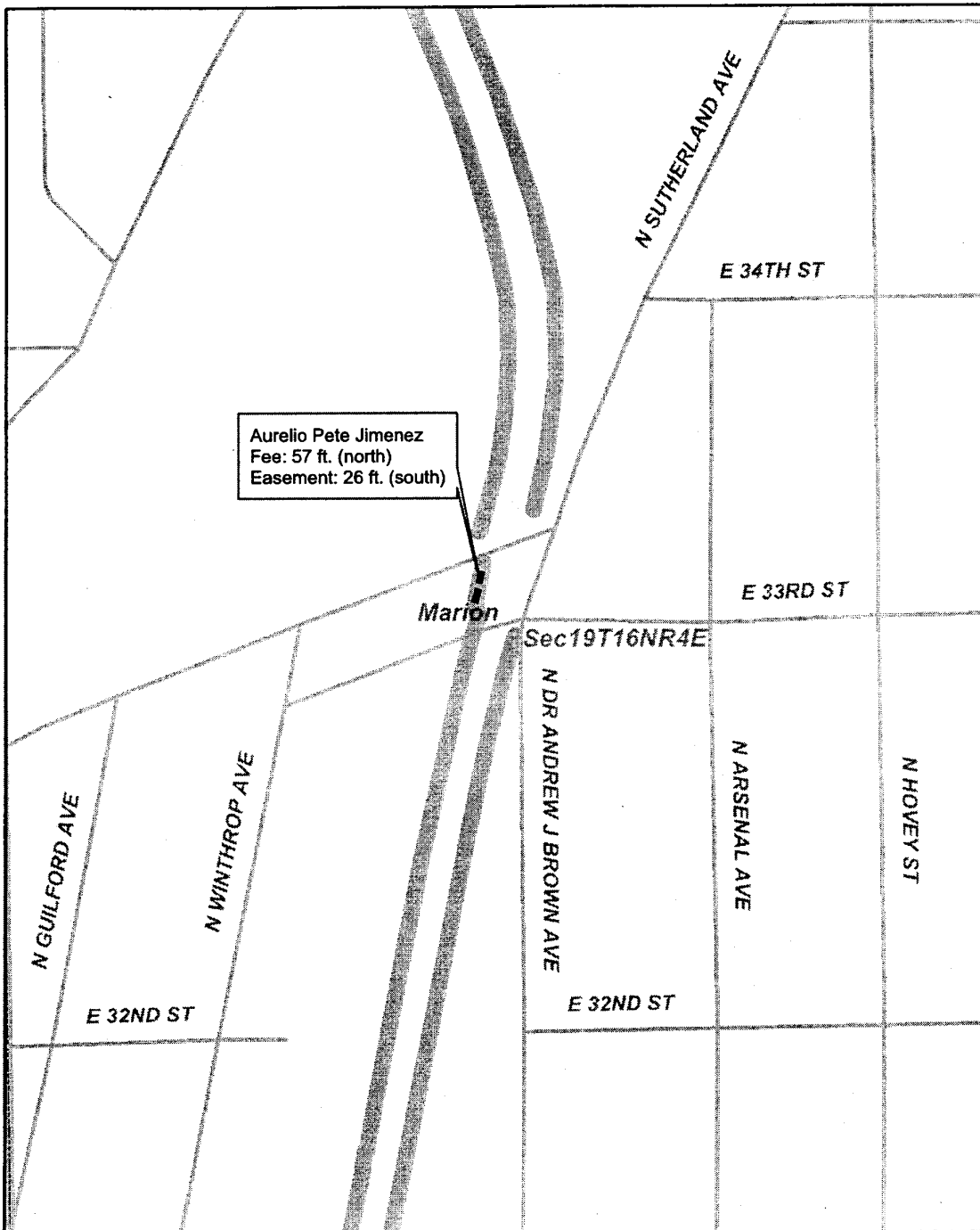

Exhibit "C"

**LEGEND**

-  Corridor
-  Easement
-  Fee

**George N. Clark, et al. vs. CSX Transportation, Inc. Class Action Settlement  
 Properties with Fee and Easement Interest Status  
 Marion County, Indiana**



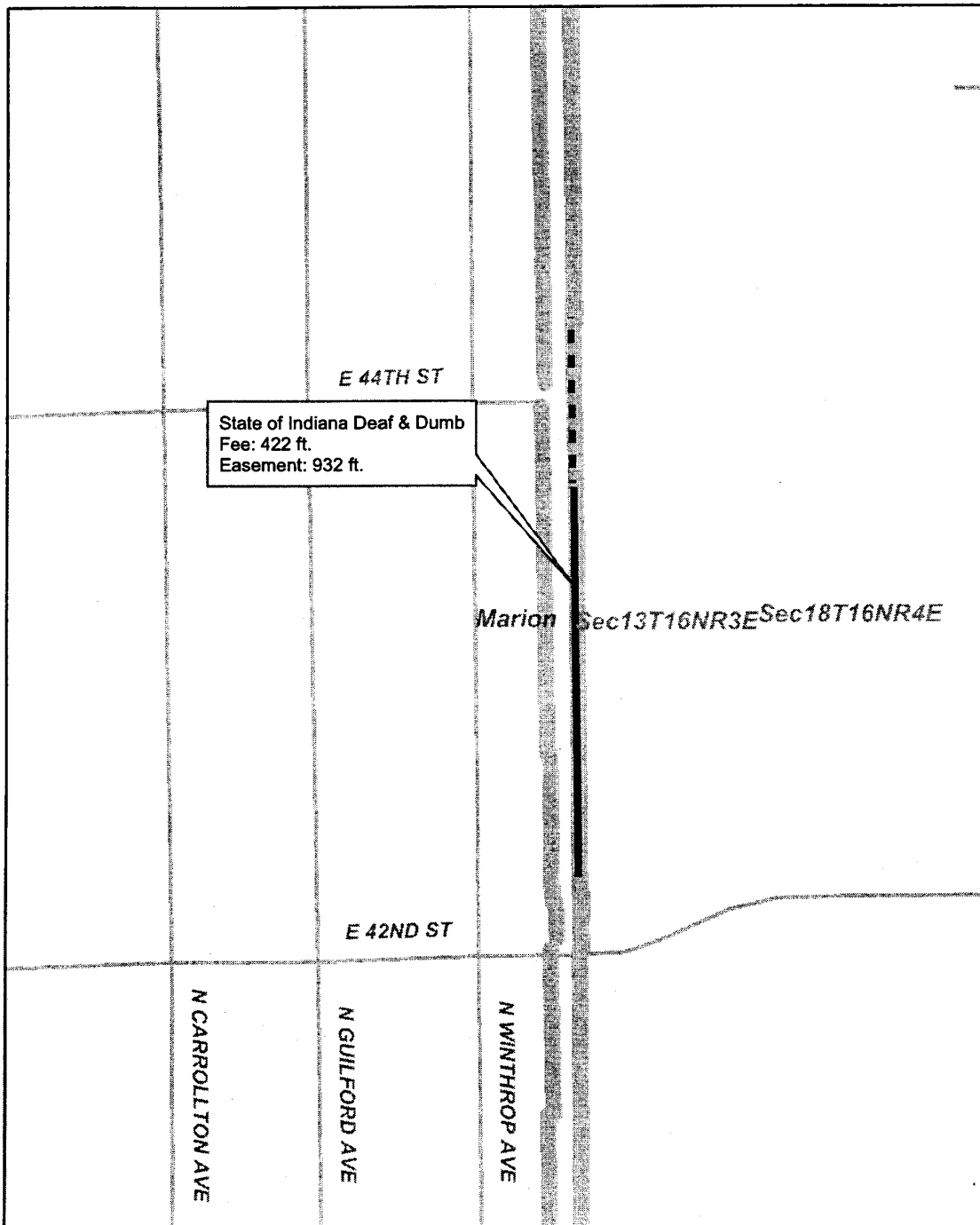

**LEGEND**  
 ■ Corridor  
 — Easement  
 ■ ■ Fee

**George N. Clark, et al. vs. CSX Transportation, Inc. Class Action Settlement  
Properties with Fee and Easement Interest Status  
Marion County, Indiana**



**LEGEND**

-  Corridor
-  Easement
-  Fee

George N. Clark, et al. vs. CSX Transportation, Inc. Class Action Settlement  
Properties with Fee and Easement Interest Status  
Marion County, Indiana

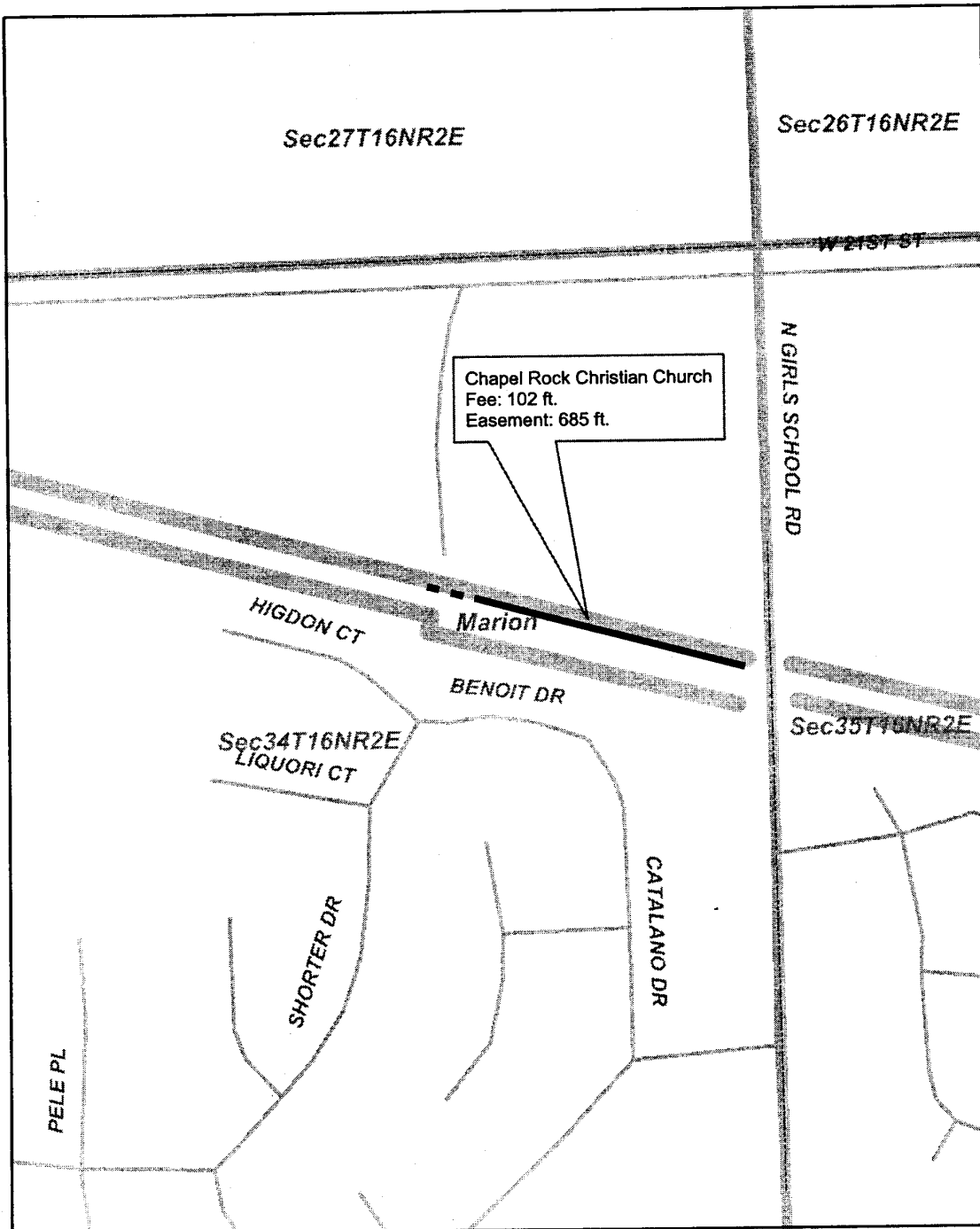

**LEGEND**

- Corridor
- Easement
- Fee

**George N. Clark, et al. vs. CSX Transportation, Inc. Class Action Settlement  
Properties with Fee and Easement Interest Status  
Marion County, Indiana**

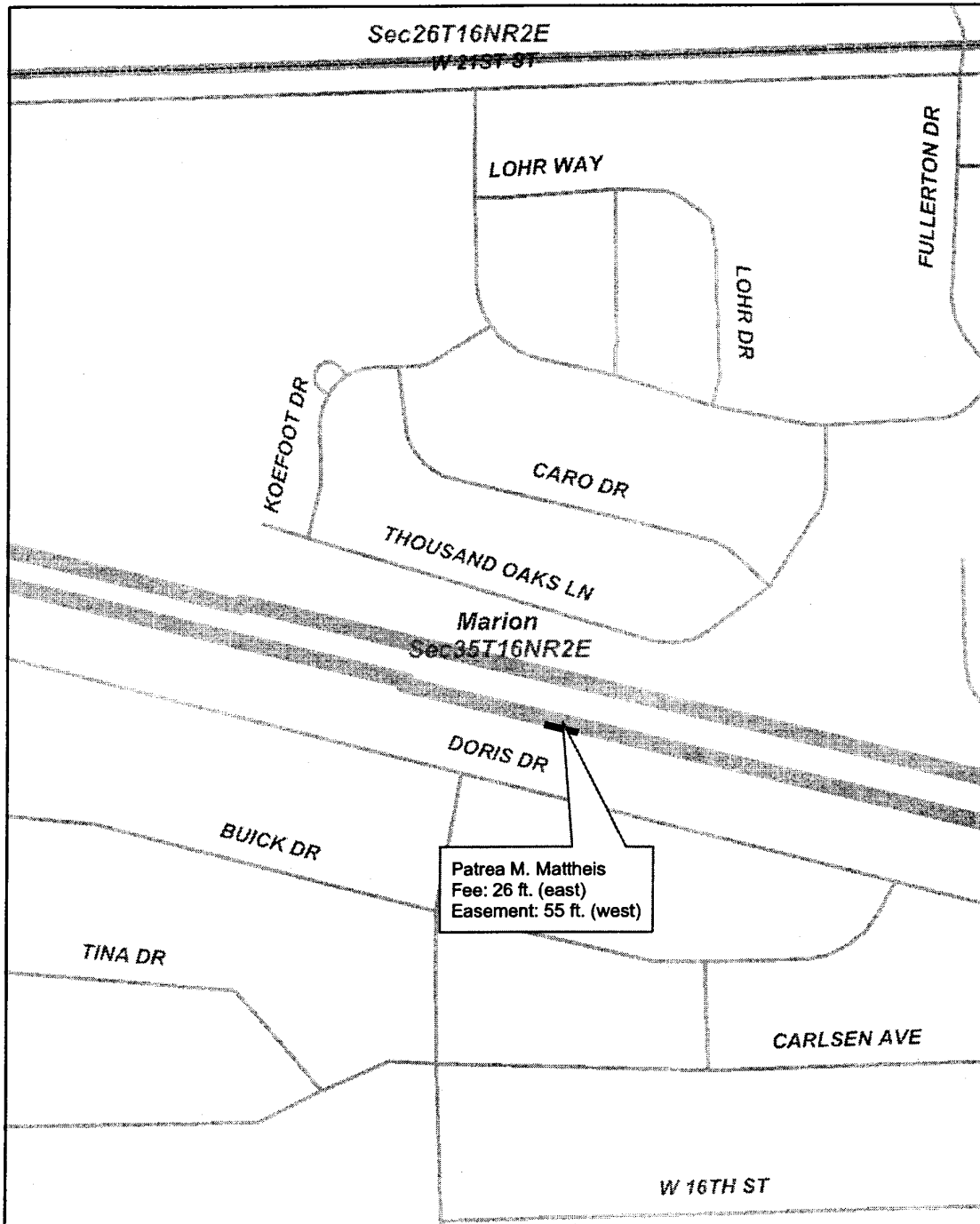



**LEGEND**

- Corridor
- Easement
- Fee

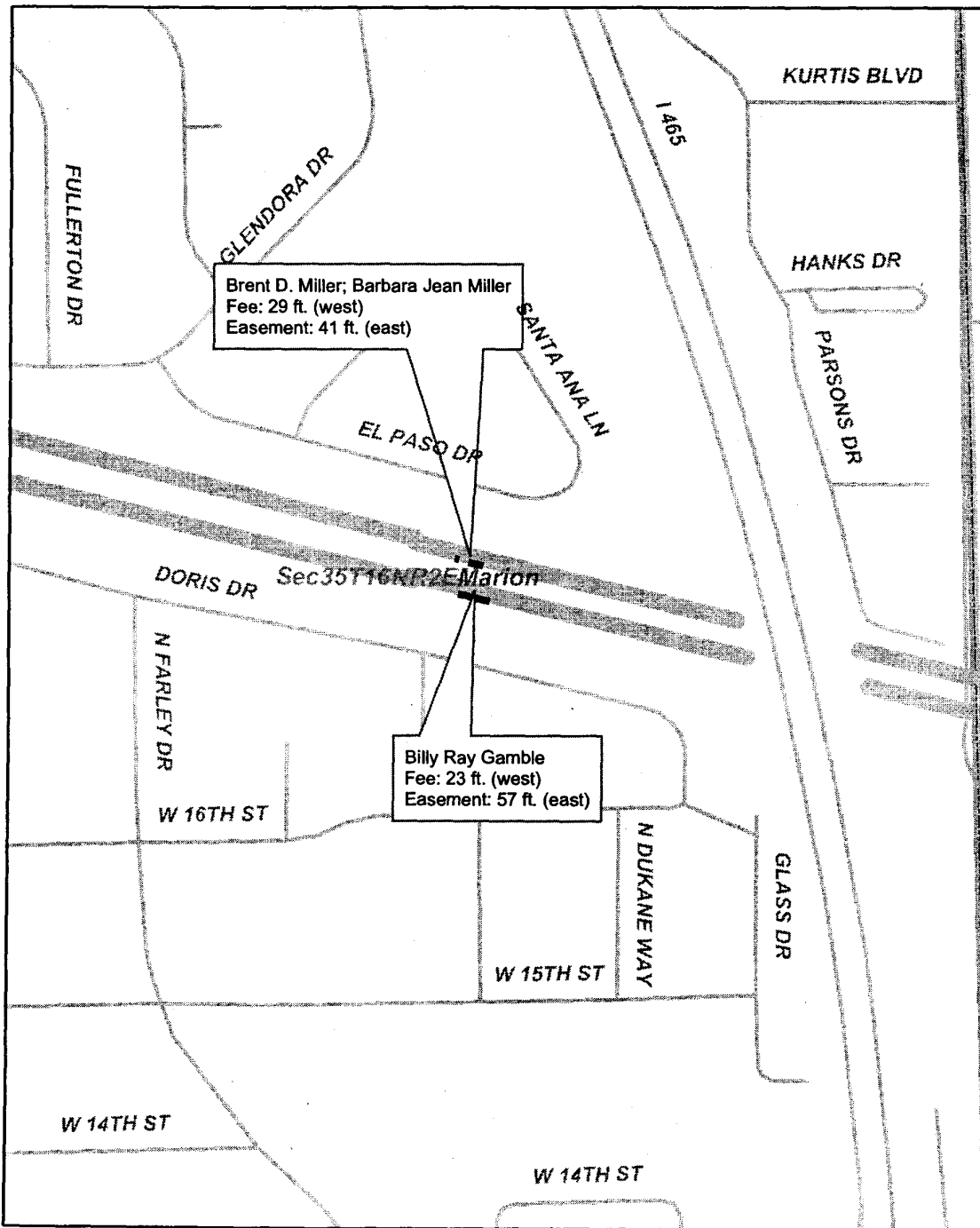
**George N. Clark, et al. vs. CSX Transportation, Inc. Class Action Settlement  
 Properties with Fee and Easement Interest Status  
 Marion County, Indiana**





**LEGEND**

-  Corridor
-  Easement
-  Fee

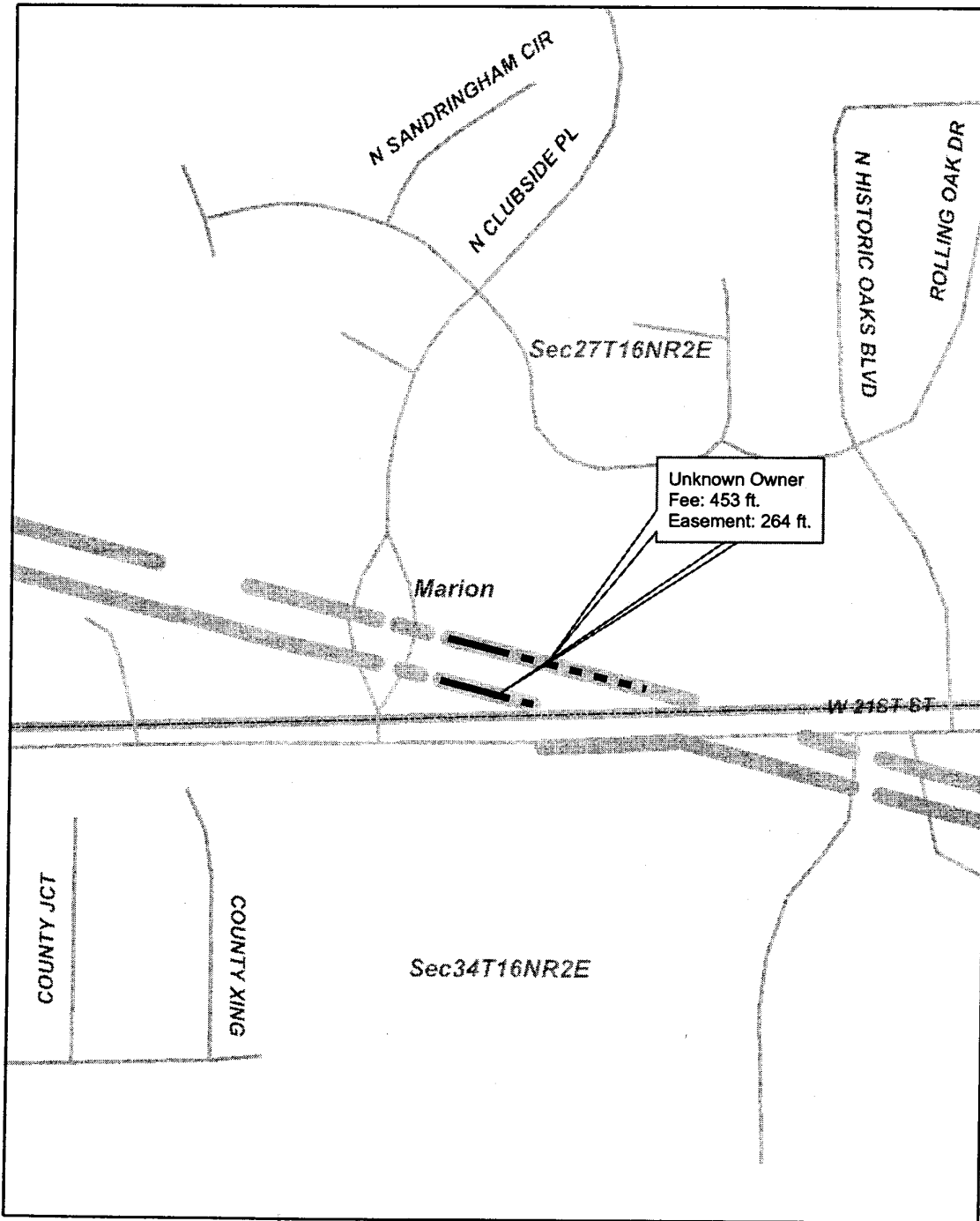
**George N. Clark, et al. vs. CSX Transportation, Inc. Class Action Settlement  
Properties with Fee and Easement Interest Status  
Marion County, Indiana**



**LEGEND**

-  Corridor
-  Easement
-  Fee